

HOPEWELL RECREATION

presents

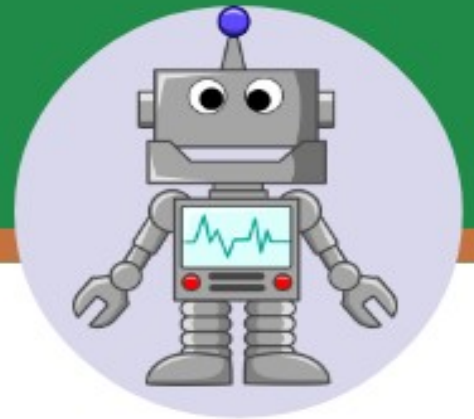
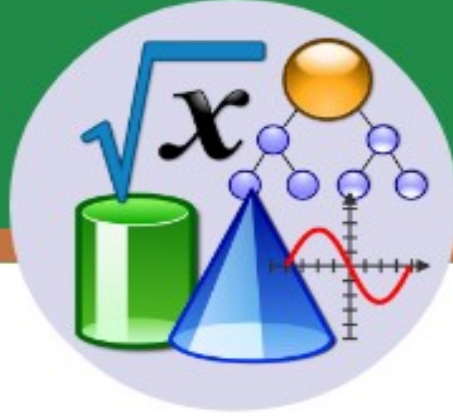

NASA - Stem Explorers
July 19-23

Mad Machines & Rocking Rock
July 26 - 30

Journey to Outer Space
August 2 - 6

Mad Machines & Junior Engineers
August 9 - 13

open to children in grades 1 - 6
Monday - Friday
1pm - 4pm

NASA - STEM Explorers: July 19 - 23

Come and join us as we take a voyage of discovery to the atmosphere and beyond, exploring planets, moons, and outer space! Think and act like NASA innovators as we collaborate and design a mission patch, train like astronauts and solve real-world engineering problems. We will investigate unique flying machines and build copters, boomerangs & mini hovercrafts. MAD Science is the only organization licensed by NASA!!

Mad Machines & Rocking Rock: July 26 - 30

Spring into a medley of scientific subjects and learn about the Earth and its animal inhabitants, simple machines, rocketry, flight, and chemical reactions. There is something for everyone!! Build and race a car, construct a robot, create animal tracks, build a bug house, and grow your very own crystal garden to take home. There is so much in store; it's simply sensational!!!

Journey to Outer Space: August 2 - 6

Take a voyage of discovery into the atmosphere and beyond as we explore planets, moons, and other space phenomena! Build your own Mad Science rocket and participate in a real NASA style launch. Create a kitchen comet and bring home lots of cool NASA stuff!! Don't get let out, join us and shoot for the stars!!

Mad Machines & Junior Engineers: August 9 -13

Whether you enjoy building or destroying structures, you will love this camp! Work with pulleys, wedges, screws, and levers to build your own catapults and play robot soccer! Exercise your ability to work with others while constructing a geodesic dome big enough for all campers to fit inside! Let the engineering excitement begin!!

Mad Science Camps
For children in Grades 1-6
Camp is Monday-Friday at Woolsey Park
1pm-4pm
Four Different One-Week Camps

Your child will have a great time learning from our Mad Science teachers during these different themed camps. All supplies are included. Sign up for one or more weeks.
A great way to make a full day of camp when combined with "REC Camp in the Park" and our new "Lunch Bunch" program!!

HOPEWELL TOWNSHIP PARKS AND RECREATION DEPARTMENT
SUMMER CAMP REGISTRATION FORM - SUMMER 2021

Participant Information:

Name: _____ DOB: _____ Age: _____ 2021-22 Grade: _____ Gender: _____

Address: _____
Street City, state, zip

Primary Contact (Parent or Guardian):

Name: _____ Email: _____

Cell Phone: _____ Home Phone: _____

Program Fee: \$165

Circle Camp Choice:

NASA "Stem Explorers: July 19-23

Journey to Outer Space: August 2-6

Mad Machines & Rocking Rock: July 26-30

Mad Machines & Jr. Engineers: August 9-13

Refund Policy:

Registrants who withdraw prior to the start of a program may be issued a refund only if the HTPRD is notified in writing at least ten (10) working days prior to the event or start of the program. NO REFUNDS will be granted once a program has begun. A \$35 administrative service charge will be deducted from any refund granted.

Registrants of all ages, by virtue of their participation, agree to be photographed and have pictures published as part of promotional and media campaigns unless we are formally notified in writing of your expressed desire to be excluded.

HOPEWELL TOWNSHIP HOLD HARMLESS AGREEMENT & MEDICAL RELEASE: Participants assume all reasonable risks which may exist by virtue of participating in these activities and hereby indemnify, hold harmless, waive and release any and all rights and claims for damages against the Township of Hopewell, its agents, servants and employees, Hopewell Township Parks and Recreation, its agents, servants and employees, and other such individuals who may be involved in the planning and implementation of the program, for claims by participants, heirs, executors, administrators or any other third parties for injuries that may arise from participation in this program, or acts of negligence or gross negligence arising out of this agreement. I hereby further authorize emergency medical care for my child/children during attendance in any of the Hopewell Recreation programs. If, in the judgment of the staff, treatment is required for any injury or illness, I also hereby authorize the administering of anesthetics and recourse to other procedures deemed necessary by attending physician. I understand that whenever possible I will be notified prior to medical treatment of my child/children, or at the earliest possible time should prior notice prove impossible. I further understand that I am financially responsible for any medical expenses or emergency transportation incurred on my child/children behalf.

SIGNATURE OF PARENT: _____ **DATE:** _____

Make checks payable and send to:
Amt. Remitted: _____
Phone # (609) 737-3753

HOPEWELL TOWNSHIP PARKS & RECREATION DEPT.
201 Washington Crossing-Pennington Road
Titusville, NJ 08560