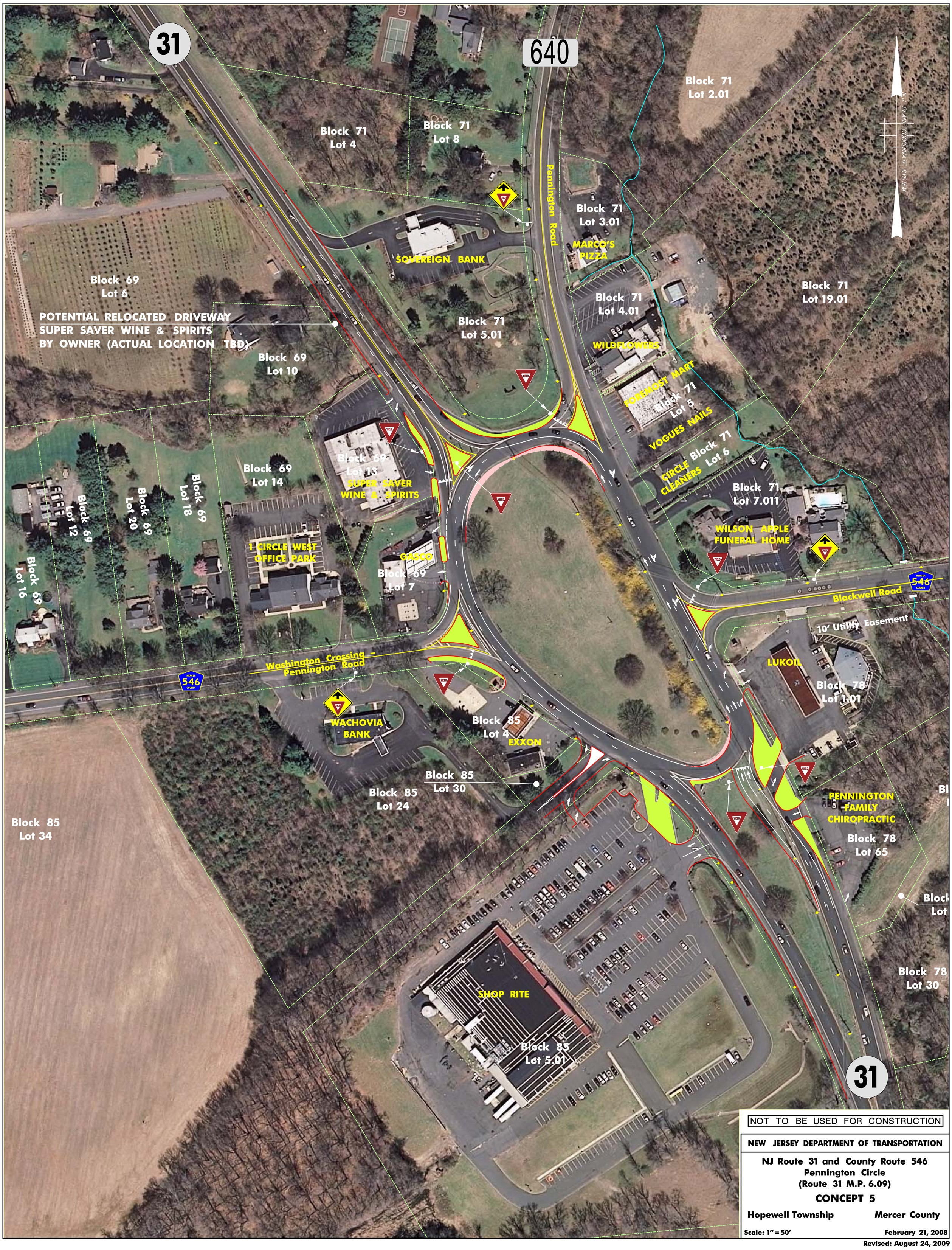

NOT TO BE USED FOR CONSTRUCTION

NEW JERSEY DEPARTMENT OF TRANSPORTATION

NJ Route 31 and County Route 546
Pennington Circle
(Route 31 M.P. 6.09)

CONCEPT 5

Hopewell Township **Mercer County**

Scale: 1" = 50' **February 21, 2008**

Revised: August 24, 2009