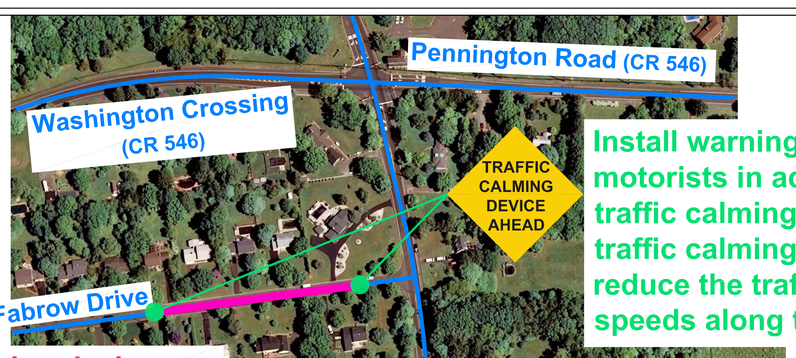

Install warning sign, to inform motorists in advance of a traffic calming device. This traffic calming device is to reduce the traffic volumes and speeds along the roadway.

Install a traffic calming device, such as a speed hump, to divert cut-through traffic and reduce vehicular speeds along roadway.

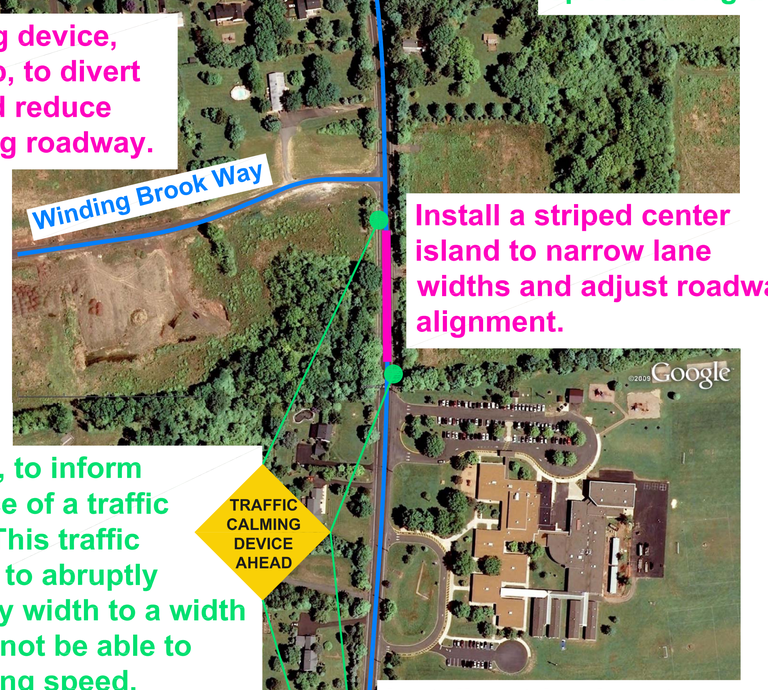

Install a striped center island to narrow lane widths and adjust roadway alignment.

Install warning sign, to inform motorists in advance of a traffic calming measure. This traffic calming measure is to abruptly reduce the travelway width to a width that vehicles might not be able to pass without reducing speed.

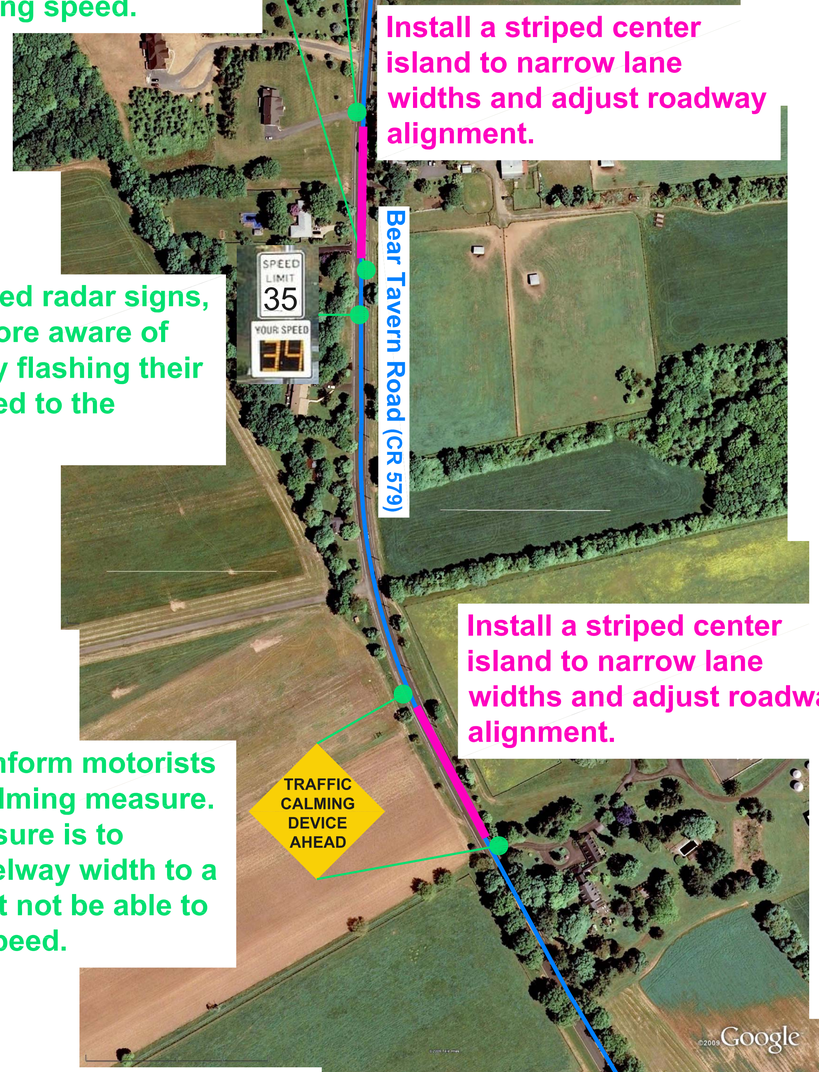

Install a striped center island to narrow lane widths and adjust roadway alignment.

Install vehicle activated radar signs, to make motorists more aware of their travel speeds by flashing their travel speed compared to the posted speed limit.

Install a striped center island to narrow lane widths and adjust roadway alignment.

Install warning sign, to inform motorists in advance of a traffic calming measure. This traffic calming measure is to abruptly reduce the travelway width to a width that vehicles might not be able to pass without reducing speed.

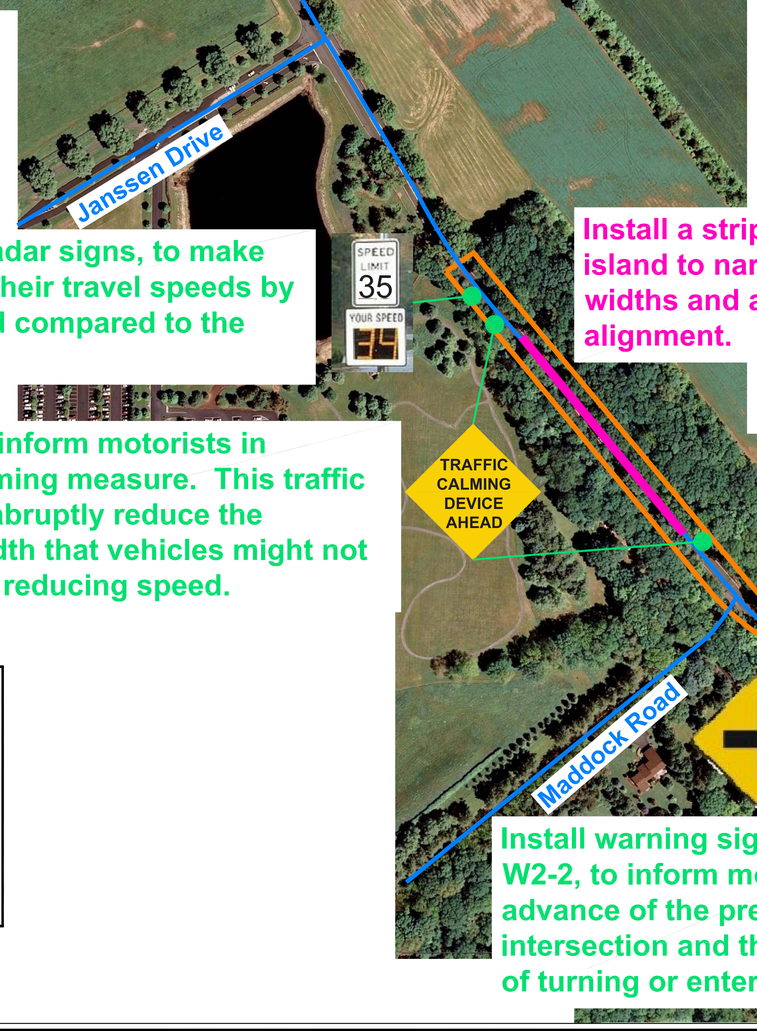

Install vehicle activated radar signs, to make motorists more aware of their travel speeds by flashing their travel speed compared to the posted speed limit.

Install a striped center island to narrow lane widths and adjust roadway alignment.

Install warning sign, to inform motorists in advance of a traffic calming measure. This traffic calming measure is to abruptly reduce the travelway width to a width that vehicles might not be able to pass without reducing speed.

Improve sight distance along Bear Tavern Road and near the intersection of Bear Tavern Road and Maddock Road by clearing foliage adjacent to the roadway and trimming overhanging branches that encroach on the roadway's travel lanes.

Install warning sign, MUTCD W2-2, to inform motorists in advance of the presence of an intersection and the possibility of turning or entering traffic.

TYPICAL SECTION OF A STRIPED CENTER ISLAND

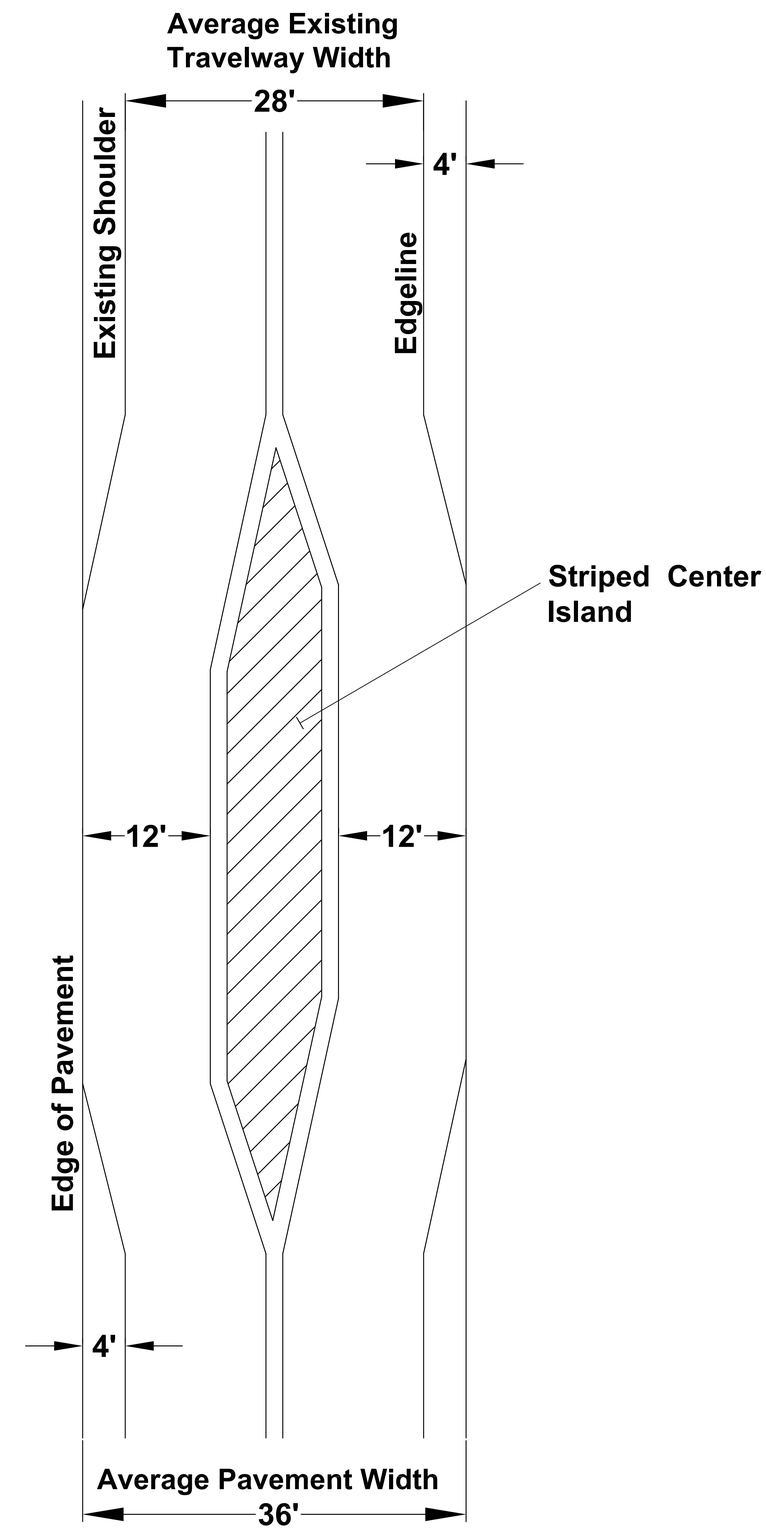

KEY

- Roadway Network
- Proposed Signage
- Proposed Traffic Calming Device
- Proposed Sight Distance Improvements

TRC Engineers, Inc.
7 Skyline Drive
Hawthorne, New York 10532
Tel: (914) 592-4040
Fax: (914) 592-5046
www.trcsolutions.com

Project No. 168900
July 2009

Proposed Traffic Calming Measures
Bear Tavern Road
Hopewell Township, Mercer County, New Jersey

© TRC Engineers, Inc.

Q:\Acad160\168900\dwg\Traffic\168900-Field Visit.dwg