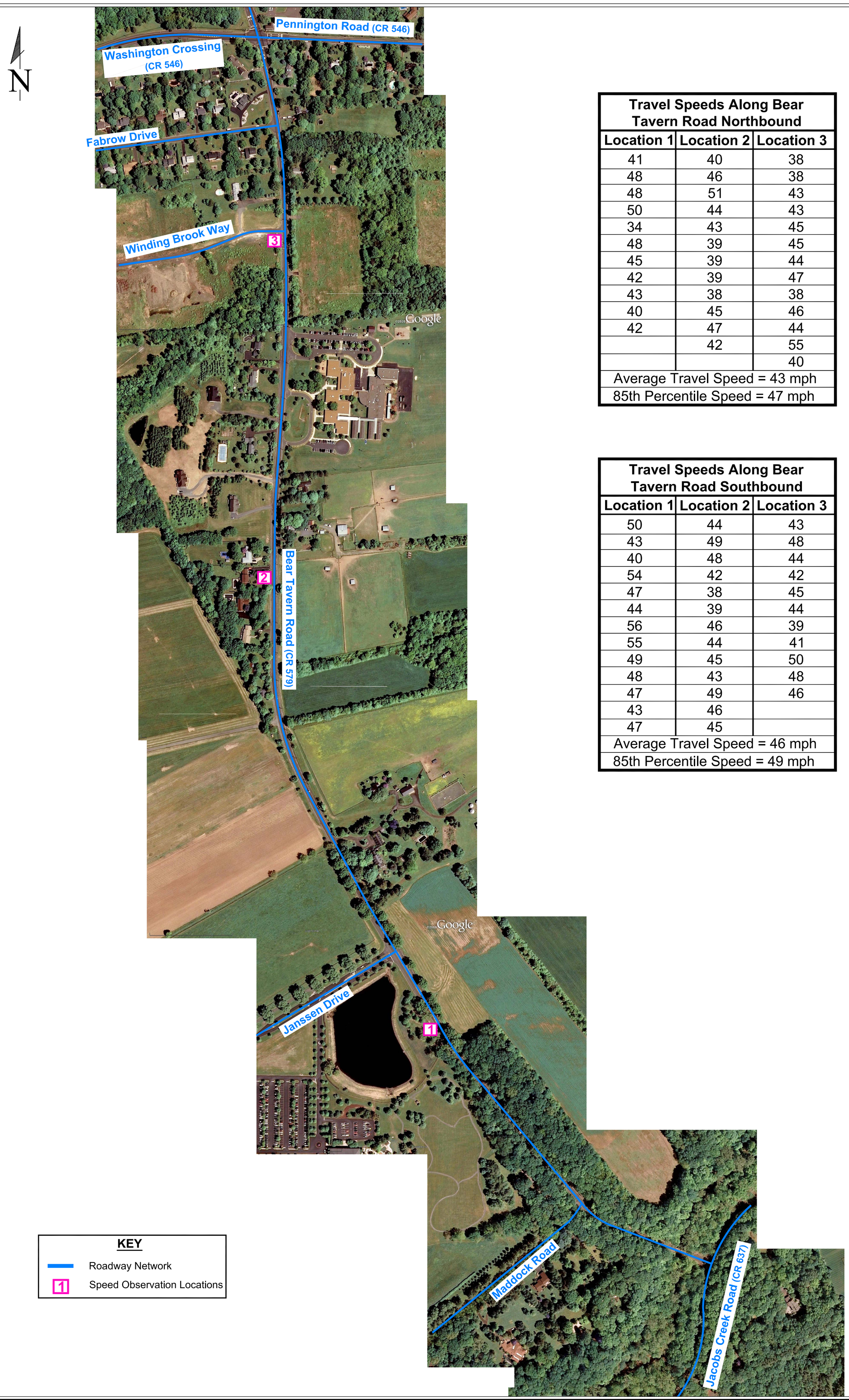

Travel Speeds Along Bear Tavern Road Northbound		
Location 1	**Location 2**	**Location 3**
41	40	38
48	46	38
48	51	43
50	44	43
34	43	45
48	39	45
45	39	44
42	39	47
43	38	38
40	45	46
42	47	44
	42	55
		40
Average Travel Speed = 43 mph		
85th Percentile Speed = 47 mph		

Travel Speeds Along Bear Tavern Road Southbound		
Location 1	**Location 2**	**Location 3**
50	44	43
43	49	48
40	48	44
54	42	42
47	38	45
44	39	44
56	46	39
55	44	41
49	45	50
48	43	48
47	49	46
43	46	
47	45	
Average Travel Speed = 46 mph		
85th Percentile Speed = 49 mph		

TRC Engineers, Inc.
7 Skyline Drive
Hawthorne, New York 10532
Tel: (914) 592-4040
Fax: (914) 592-5046
www.trcsolutions.com

Project No. 168900
July 2009

Speed Observation Locations
Bear Tavern Road
Hopewell Township, Mercer County, New Jersey

© TRC Engineers, Inc.

Q:\Acad160\168900\dwg\Traffic\168900-Field Visit.dwg