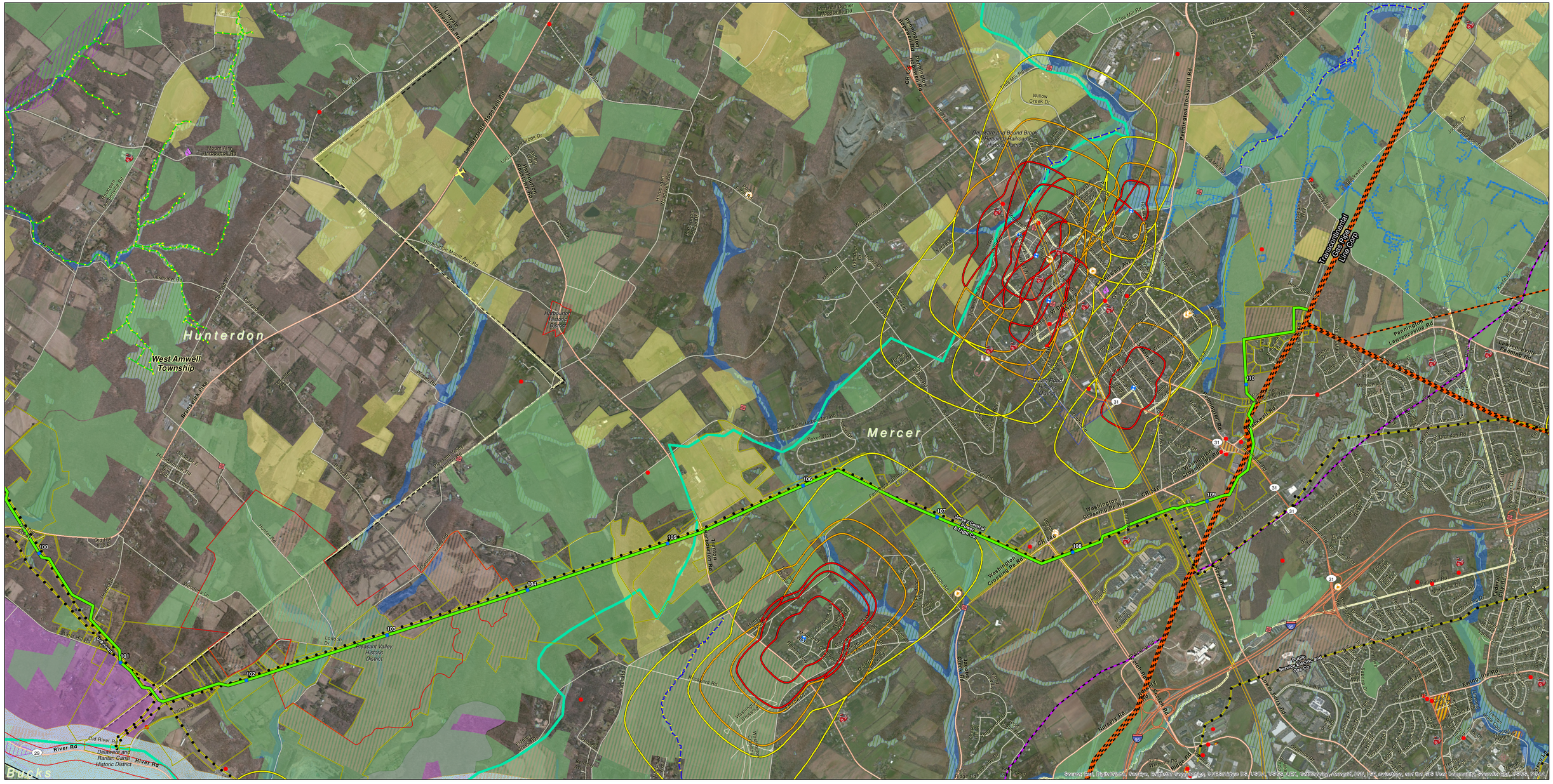

Mile Post	Church	Public Supply Well	Known Contaminated Site (NJ)	FW2-NTC1	Transmission	Tier 1 (2-year travel time)	Historic Properties (NJ)	Classification Exception Area (NJ)	D&R Greenway Open Space***
Preferred Route	Cemetery	NRHP Structure	FHA NBI Bridge SD or FO	FW2-TMC1	Existing Gas Pipeline	Tier 2 (5-year travel time)	Listed Historic District	Critical Environmental and Historic Site (NJ)	Natural Heritage Priority Site
	School	NRHP Building	Wetland Delineation Line*		Existing Product Pipeline	Tier 3 (12-year travel time)	Eligible Historic District	Delaware and Raritan Canal Commission Review Zone A	NWI Wetlands
						NJ Farmland Preservation Program	Identified Historic District	Approximate Sourlands Border**	FEMA 100-Year Flood Zone

Parcel Boundary
Municipality Boundary
County Boundary

PennEast PIPELINE

PennEast Pipeline Company, LLC

Notes:
Proposed pipeline route and mile postings are preliminary and subject to change.
* Mercer County Park Northwest Wetland Delineation Aug. 7th, 2007
** Sourlands Border is based on maps provided online by the Sourland Conservancy (http://sourland.org/)
*** D&R Greenway layer may not be current and was compiled for mapping purposes only. It may include lands not preserved, and does not necessarily include all lands preserved to date.

N E S W

0 1,250 2,500 5,000 Feet

NAD 1983 UTM Zone 18N
Projection: Transverse Mercator
Linear Unit: Meter (1.0)

Key Map Not Drawn to Scale

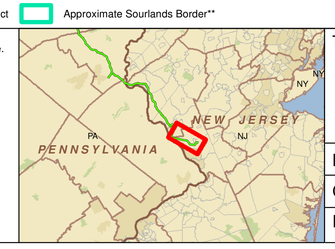

TITLE:

PennEast Pipeline Project
Preferred Pipeline Route
Hopewell Township, Mercer County, New Jersey

LOC:			REV.:
CKD. BY: BH	ENG.:	Date: 1/20/2015	W.O.:
DRN. BY: VP	SCALE: See Graphic Scale	DWG. NO.:	SHEET: 1 of 1