



TOWNSHIP of HOPEWELL
MERCER COUNTY

201 WASHINGTON CROSSING – PENNINGTON ROAD
TITUSVILLE, NEW JERSEY 08560-1410

PROJECT / APPLICATION

BLOCK:

LOT:

ADDRESS:

PROJECT NAME:

PLANS

REVISED PLAN RECEIVED 8/23/23 TO SHOW LOCATION OF GENERATOR

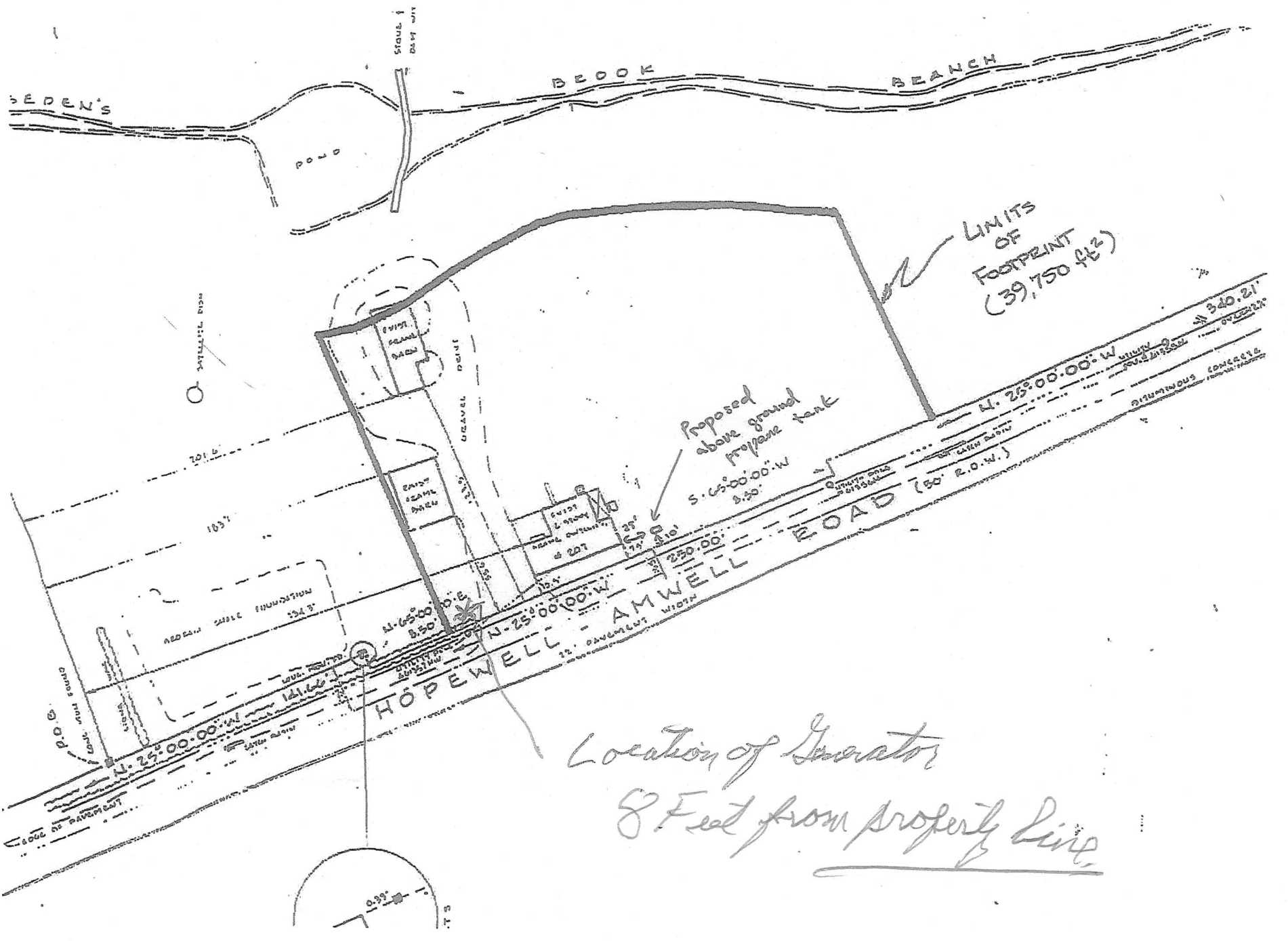

Location of Generator
 8 Feet from Property Line

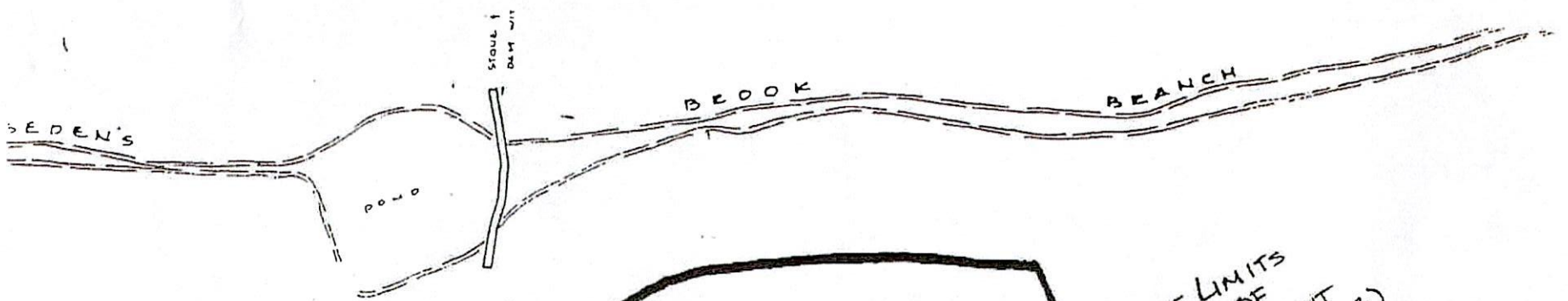

SATELLITE RISK

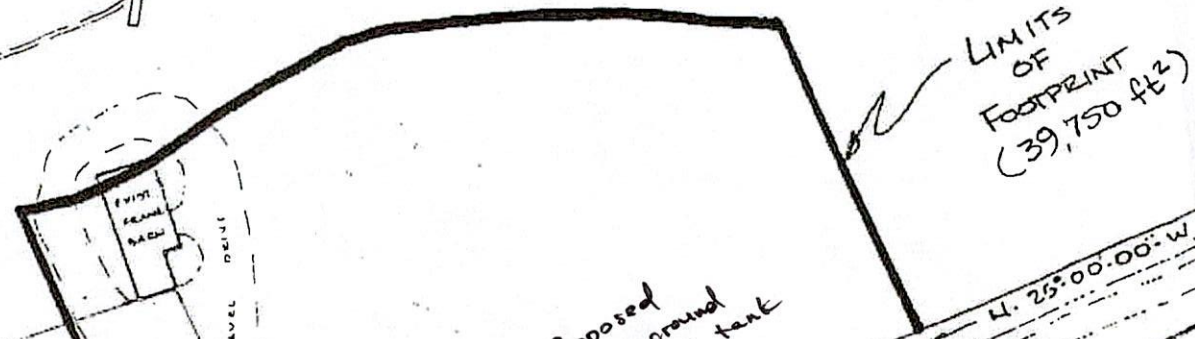

LIMITS OF FOOTPRINT (39,750 sq ft)

Proposed above ground propane tank
5.65'00" W
8.50'

