



TOWNSHIP of HOPEWELL
MERCER COUNTY

201 WASHINGTON CROSSING – PENNINGTON ROAD
TITUSVILLE, NEW JERSEY 08560-1410

PROJECT / APPLICATION

BLOCK:

LOT:

ADDRESS:

PROJECT NAME:

PLANS

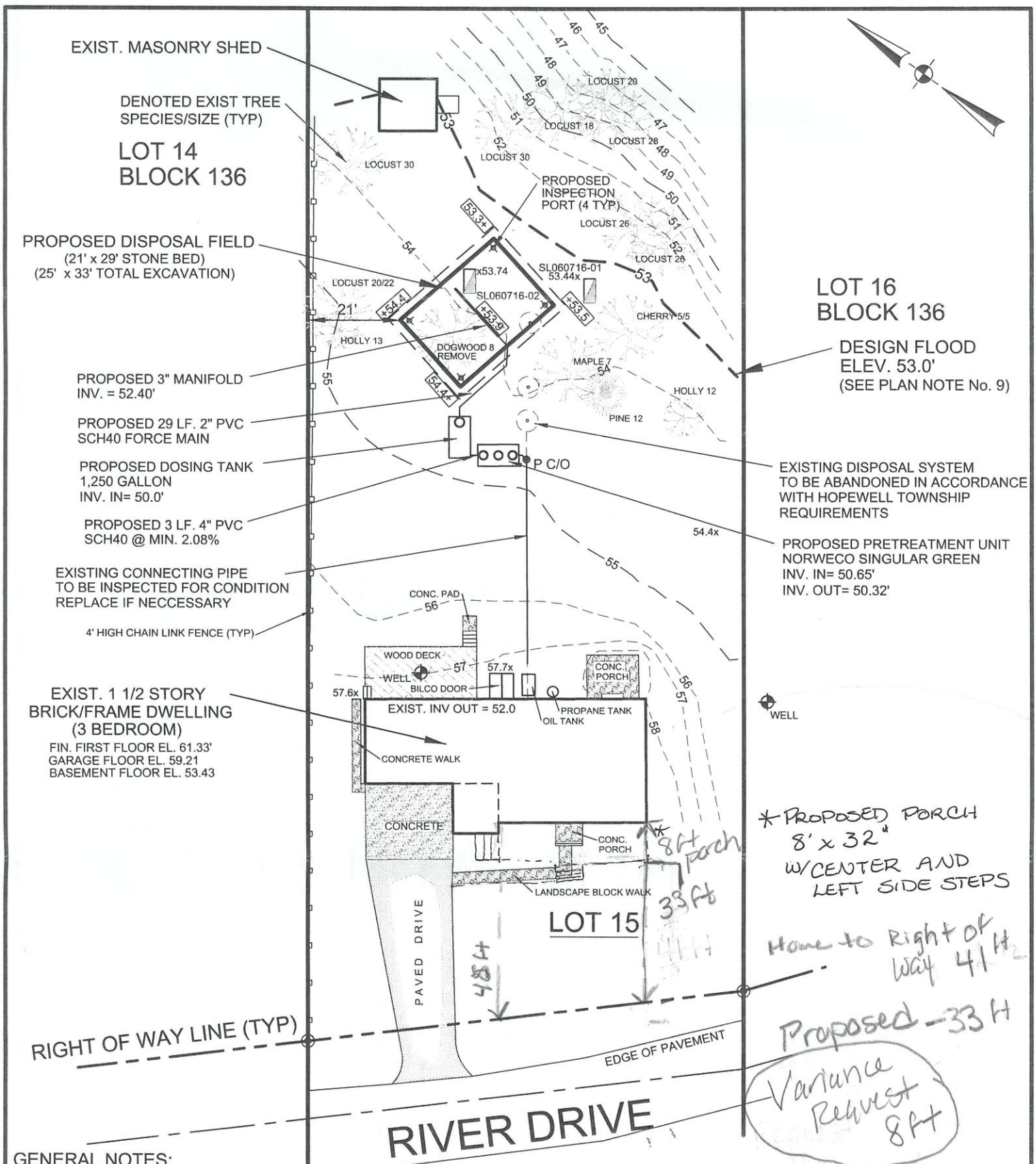

GENERAL NOTES:

1. The Health Department shall receive 48 hours notification prior to the start of any construction on the system.
2. Once the excavation of bed is complete a bottom of bed inspection shall be performed by the Design Engineer and approved prior to the placement of the select fill.
3. After suitable fill is placed and compacted a min. of 1 permeability test shall be performed and approved by the Design Engineer, and if required the test shall be witnessed by the Health Department prior to the placement of stone.
4. The results of the select fill analysis shall be forwarded to the Health Department (see note No.8 in the Disposal System notes)
5. The existing cess pools shall be pumped and either crushed or fill with sand in accordance with Health Department specifications
6. All manholes covers and inspection port caps in the septic tank shall have water tight bolted or locked caps.
7. No existing adjoining disposal systems within 50 ft. of the the proposed disposal field.
8. This plan is for Disposal System Construction permit only.

9. Flood limit line established per FIRM Map, Community Panel No. 345298-0020 E, Map Revised June 2, 2001. Base Flood Elev. 53.0' NGVD 29
10. The topography is based in NGVD 29
11. Existing Dogwood tree will need to be removed

LEGEND

- 198— DENOTES EXISTING CONTOUR
- x199.8 DENOTES EXISTING ELEVATION
- 200— DENOTES PROPOSED CONTOUR
- +200.0 DENOTES PROPOSED ELEVATION
- ⊙ P/C/O DENOTES PROPOSED CLEAN-OUT
- ▭ DENOTES SOIL TEST LOCATION
- SL; SOIL LOG

Kevin M. Brakel

New Jersey Professional Engineer No 44194

PJE Princeton Junction Engineering, P.C.
Professional Engineers, Land Surveyors and Planners
P.O. Box 610 - 53 North Post Road
Princeton Junction, New Jersey 08550
Telephone: 609.799.1906 Facsimile: 609.799.1524 Email: PJEPC@pjepe.com

Disposal System Alteration Plan Detail
of Lot-15, Block -136 for
Edith T Johnson Trust
Hopewell Township * Mercer County * New Jersey

D. Geoffrey Brown	PE&PLS	No.24327
Frank J. Falcone	PLS	No.32112
Martin D. Katz	PLS	No.36249
Kevin M. Brakel	PE	No.44194

6/12/16
Date

Kevin M. Brakel: PE #44194

Date:	6/12/16	2/8
Scale:	1"= 30'	
Drawn:	kmb	
Check:	KMB	

Job#: B16608
Dwg: E Johnson
View: PLAN DETAIL