



TOWNSHIP of HOPEWELL
MERCER COUNTY

201 WASHINGTON CROSSING – PENNINGTON ROAD
TITUSVILLE, NEW JERSEY 08560-1410

PROJECT / APPLICATION

BLOCK:

LOT:

ADDRESS:

PROJECT NAME:

PLANS

ARCHITECTURALS

Venue at Deer Valley

Block 93 Lot 5.01 and Block 93 Portion of Lots 5.02 and 6.02
Township of Hopewell, Mercer County, NJ



Typical Exterior Details

Scale: $\frac{1}{2}$ " = 1'-0"

Clubhouse



Typical Deck/ Balcony Details

Scale: $\frac{1}{2}$ " = 1'-0"

Residential

Note:

- Due to Rendering Styles Shown, Some Line work may Show Items Depicted as Varying in Color. For Clarity, Enlarged Details have Been Provided to Show More Precise Details and Scale

NOTE:

THESE DRAWINGS ARE NOT FOR CONSTRUCTION. THESE PLANS ARE FOR SITE PLAN REVIEW AND ARE SUBJECT TO CHANGE. THE BUILDER RESERVES THE RIGHT TO MAKE CHANGES AS NEEDED TO THE FLOOR PLANS, ELEVATIONS AND BUILDING MATERIALS, INCLUDING ROOM SIZES AND LOCATION OF ROOMS.

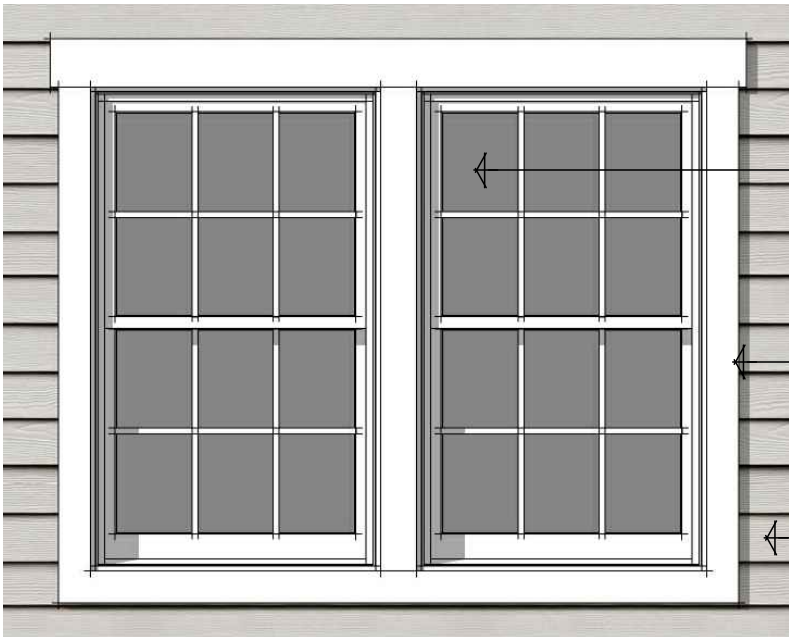

Typical Exterior Details

Scale: $\frac{1}{2}$ " = 1'-0"

Residential

Notes:

- Colors and tones will vary based on available color packages offered, market conditions, availability of materials and color gradations in materials.
- All Landscaping shown is for presentation purposes. Refer to current Civil Engineers Drawings for Landscape Plans

Exterior Lighting Specification

GENERATION LIGHTING

84158DEN3-12: One Light Outdoor Wall Lantern



Dimensions:

Width: 7"

Height: 17"

Weight: 4.27 lbs.

Extends: 8"

Wire: 6 1/2" (color/Black/White)

Mounting Proc.: Cap Nuts

Connection: Mounted To Box

Watts: 9

Lumens: 800

Bulbs:

1 - LED Medium A19 9w Max. 120v - included

Features:

- ENERGY STAR® Qualified
- Dark sky friendly. Designed to emit no light above the 90° horizontal plane. Photometry unavailable.
- LED Bulbs are an efficient, versatile and durable light source that deliver exceptional performance.
- Meets Title 24 energy efficiency standards
- Title 24 compliant when used with included Joint Appendix (JAB) approved lamp.

Material List:

1 Body - Aluminum - Undefined

4 Reflector - Aluminum - Undefined

Safety Listing:

Safety Listed for Wet Locations

Instruction Sheets:

English (HC-231)

French (F-009)

Collection: Jamestowne

Dark Sky One Light LED Outdoor Wall Lantern Finished in Black Solid Brass with Etched White Tiffany Glass and White Aluminum Panels.

Featured in the decorative Jamestowne collection

1 A19 Medium 9.3 watt light bulb

Fixture is supplied with 1 light bulb

Etched white tiffany glass panels and white aluminum panels

ENERGY STAR® Qualified

UPC #:785652046087

Finish: Black (12)

Note:

The Exterior Lighting Spec Shown is a Typical Selection to be Used and is Subject to Change with Market Conditions and Availability. All Exterior Lighting to be in Conformance with the SmartCode.

Area Calculations

Model/ Unit	Square Footages
Active Adult Single Family, Apollo Model	First Floor: 1,920 sq ft Second Floor: 532 sq ft Total Living: 2,452 sq ft
	2-Car Garage: 430 sq ft
Active Adult Single Family, Belmont Model	First Floor: 2,138 sq ft Second Floor: 775 sq ft Total Living: 2,913 sq ft
	2-Car Garage: 407 sq ft
Active Adult Single Family, Capri Model	First Floor: 1,853 sq ft Second Floor: 878 sq ft Total Living: 2,731 sq ft
	2-Car Garage: 535 sq ft
Active Adult Single Family, Davenport Model	First Floor: 1,838 sq ft
	2-Car Garage: 411 sq ft
Active Adult Single Family, Seville Model	First Floor: 1,925 sq ft Second Floor: 585 sq ft Total Living: 2,510 sq ft
	2-Car Garage: 407 sq ft
Duplex, Astor Model	First Floor: 1,554 sq ft Second Floor: 554 sq ft Total Living: 2,108 sq ft
	1-Car Garage: 282 sq ft
Duplex, Beacon Model	First Floor: 1,573 sq ft Second Floor: 538 sq ft Total Living: 2,111 sq ft
	1-Car Garage: 279 sq ft
10-Plex Condo Building	Unit A Total Living: 1,527 sq ft
	Balcony/ Mech.: 102 sq ft
	Unit B Total Living: 1,631 sq ft
	Balcony/ Mech.: 105 sq ft
Supportive Housing	Please see sheets for Square Footage
Clubhouse	Total Area: 10,137 sq ft
Pool Cabana	Total Area: 428 sq ft

Index of Drawings

Sht #	Rev #	Description
CS-1		Cover Sheet
SK-1		Active Adult Single Family, Apollo Model
SK-1.1		Apollo Model - Perspectives
SK-2		Apollo Model - Elevations
		Apollo Model - Floor Plans
SK-3		Active Adult Single Family, Belmont Model
SK-3.1		Belmont Model - Perspectives
SK-3.2		Belmont Model - Front Elevations
SK-4		Belmont Model - Sides and Rear Elevations
SK-4.1		Belmont Model - First Floor Plans
		Belmont Model - Second Floor Plans
SK-5		Active Adult Single Family, Capri Model
SK-5.1		Capri Model - Perspectives
SK-6		Capri Model - Elevations
SK-6.1		Capri Model - First Floor Plans
		Capri Model - Second Floor Plans
SK-7		Active Adult Single Family, Davenport Model
SK-7.1		Davenport Model - Perspectives
SK-8		Davenport Model - Elevations
		Davenport Model - First Floor Plans
		Active Adult Single Family, Seville Model
SK-9		Seville Model - Perspectives
SK-9.1		Seville Model - Elevations
SK-10		Seville Model - First Floor Plans
SK-10.1		Seville Model - Second Floor Plan
		Duplex, Astor-Beacon Model
SK-11		Astor-Beacon Model - Persepective
SK-11.1		Astor-Beacon Model - Elevations
SK-12		Astor-Beacon Model - First Floor Plans
SK-12.1		Astor-Beacon Model - Second Floor Plans
		10-Plex Condominium Building
SK-13		10-Plex Condo Building- Perspectives
SK-13.1		10-Plex Condo Building- Elevations
SK-13.2		10-Plex Condo Building- Elevations
SK-14		10-Plex Condo Building- OA First Floor Plan
SK-14.1		10-Plex Condo Building- OA Second & Third Floor Plan
SK-15		10-Plex Condo Building- Enlarged Unit Plans
		Supportive Housing
SK-16		Supportive Housing - Perspectives
SK-16.1		Supportive Housing - Elevations
SK-16.2		Supportive Housing - Overall Building Floor Plans
SK-17		Supportive Housing - Enlarged Floor Plans
		Clubhouse
SK-18		Clubhouse- Perspectives
SK-18.1		Clubhouse- Elevations
SK-19		Clubhouse- Floor Plan
		Pool Cabana
SK-20		Pool Cabana- Floor Plan & Elevations

CLIENT:

LENNAR®

Venue at Deer Valley

Hopewell Township
Mercer County, New Jersey

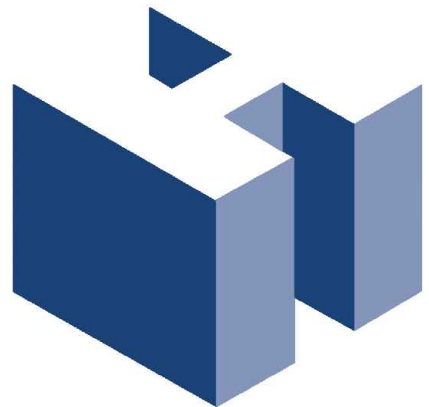

HOLLIDAY ARCHITECTS, Inc.

JACKSON COMMONS
SUITE A4
30 JACKSON ROAD
MEDFORD, NJ 08055
609.953.5373
FAX: 609.953.5737

3212 Brigantine Boulevard
BRIGANTINE, NJ 08203
609.953.5373
FAX: 609.953.5737

REVISIONS:			SHEET TITLE:	
			Cover Sheet	
			SCALE: AS NOTED	SHEET NO.
			PROJ. NO.: LEN-24022	CS-1
			DATE: March 14, 2024	

Apollo Model



Elevation E



Elevation A

NOTE:
THESE DRAWINGS ARE NOT FOR CONSTRUCTION. THESE PLANS ARE FOR SITE PLAN REVIEW AND ARE
SUBJECT TO CHANGE. THE BUILDER RESERVES THE RIGHT TO MAKE CHANGES AS NEEDED TO THE FLOOR
PLANS, ELEVATIONS AND BUILDING MATERIALS, INCLUDING ROOM SIZES AND LOCATION OF ROOMS.

CLIENT:

LENNAR®

Venue at Deer Valley
Hopewell Township
Mercer County, New Jersey

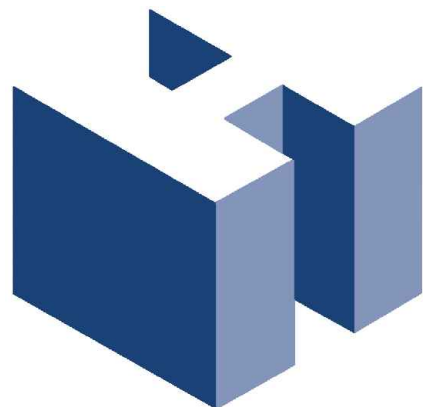

HOLLIDAY ARCHITECTS, Inc.
JACKSON COMMONS SUITE A4
30 JACKSON ROAD
MEDFORD, NJ 08055
609.953.5373
FAX: 609.953.5737
3212 Brigantine Boulevard
BRIGANTINE, NJ 08203
609.953.5373
FAX: 609.953.5737



REVISIONS:			SHEET TITLE:		SHEET NO.
			Active Adult Single Family Apollo Perspectives		
			SCALE:	AS NOTED	SK-1
			PROJ. NO.:	LEN-24022	
			DATE:	March 14, 2024	

- Notes:**
1. All Building Elevations and Plans are a Depiction of a Typical Configuration. Refer to Current Site Plans Provided by Engineer of Record for all Final Grading.
 2. Downspouts & Aluminum 'K' Gutters will be Provided but are Not Shown for Clarity



Left Elevation
Scale: 1/8" = 1'-0" (Elevation A Shown)



Rear Elevation
Scale: 1/8" = 1'-0" (Elevation A Shown)



Right Elevation
Scale: 1/8" = 1'-0" (Elevation A Shown)



Elevation E
Scale: 1/4" = 1'-0"



Elevation A
Scale: 1/4" = 1'-0"

NOTE:
THESE DRAWINGS ARE NOT FOR CONSTRUCTION. THESE PLANS ARE FOR SITE PLAN REVIEW AND ARE SUBJECT TO CHANGE. THE BUILDER RESERVES THE RIGHT TO MAKE CHANGES AS NEEDED TO THE FLOOR PLANS, ELEVATIONS AND BUILDING MATERIALS, INCLUDING ROOM SIZES AND LOCATION OF ROOMS.

CLIENT:

LENNAR

Venue at Deer Valley
Hopewell Township
Mercer County, New Jersey

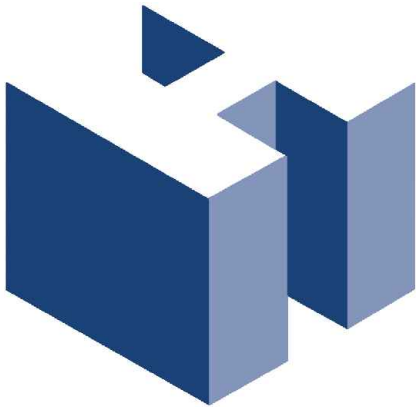

HOLLIDAY ARCHITECTS, Inc.
JACKSON COMMONS
SUITE A4
30 JACKSON ROAD
MEDFORD, NJ 08055
609.953.5373
FAX: 609.953.5737



REVISIONS:			SHEET TITLE:		
			Active Adult Single Family		
			Apollo Elevations		
			SCALE:	AS NOTED	SHEET NO.
			PROJ. NO.:	LEN-24022	SK-1.1
			DATE:	March 14, 2024	

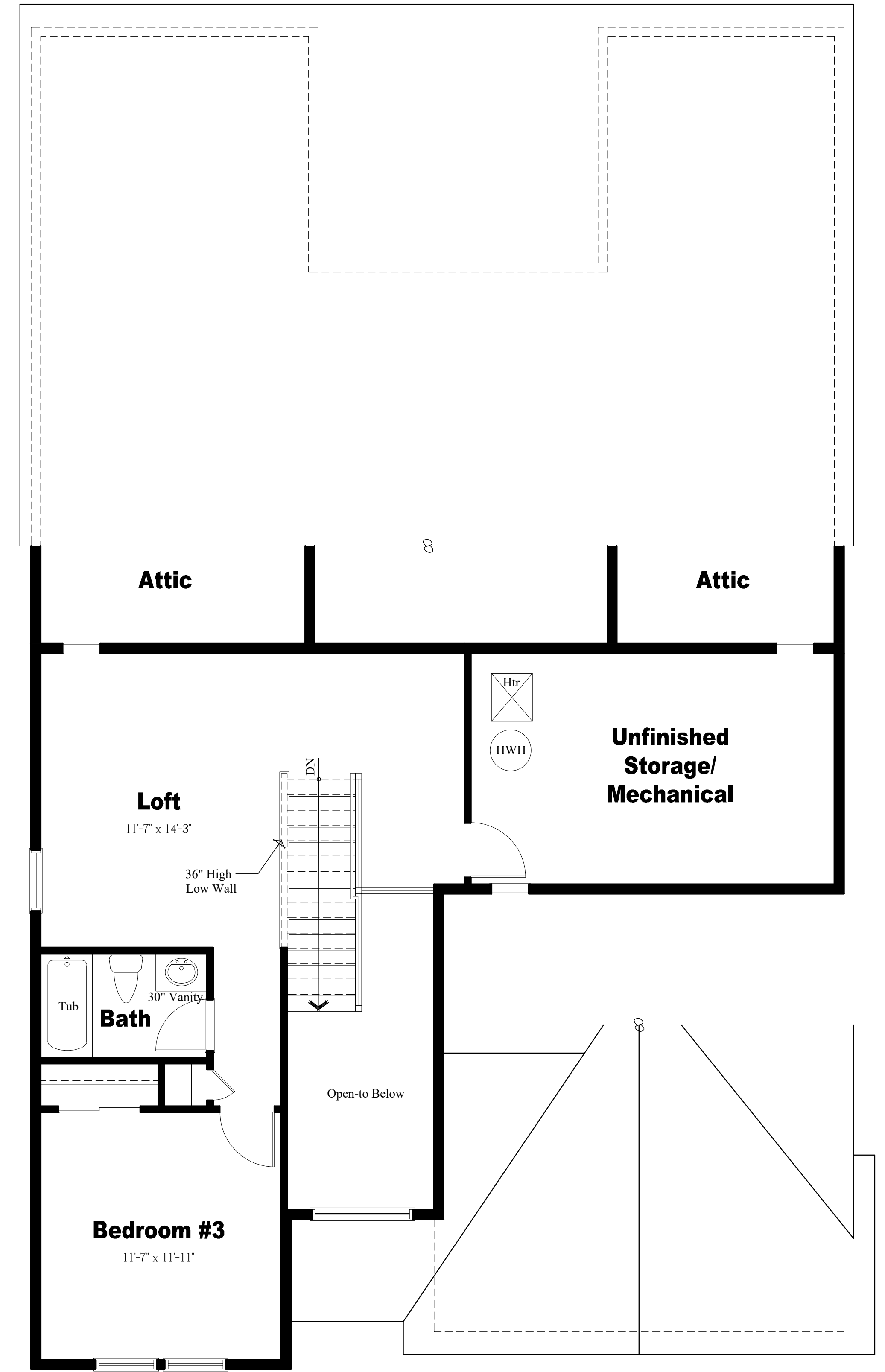

Elevation A (Elevation E Similar)
Second Floor Plan
Scale: 1/4" = 1'-0"

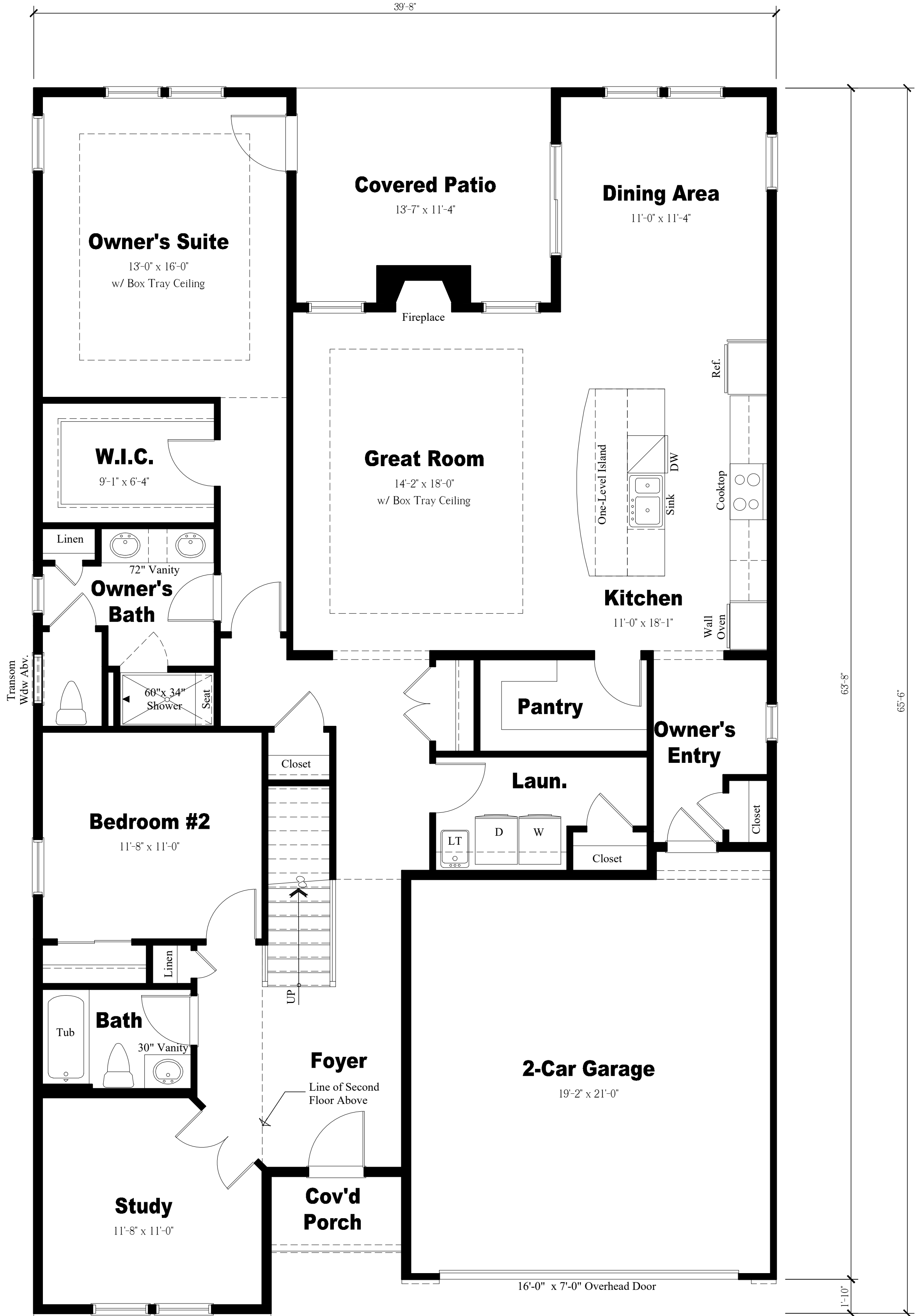

Elevation A (Elevation E Similar)
First Floor Plan
Scale: 1/4" = 1'-0"

NOTE:
THESE DRAWINGS ARE NOT FOR CONSTRUCTION. THESE PLANS ARE FOR SITE PLAN REVIEW AND ARE
SUBJECT TO CHANGE. THE BUILDER RESERVES THE RIGHT TO MAKE CHANGES AS NEEDED TO THE FLOOR
PLANS, ELEVATIONS AND BUILDING MATERIALS, INCLUDING ROOM SIZES AND LOCATION OF ROOMS.

CLIENT:

LENNAR®

Venue at Deer Valley

Hopewell Township
Mercer County, New Jersey

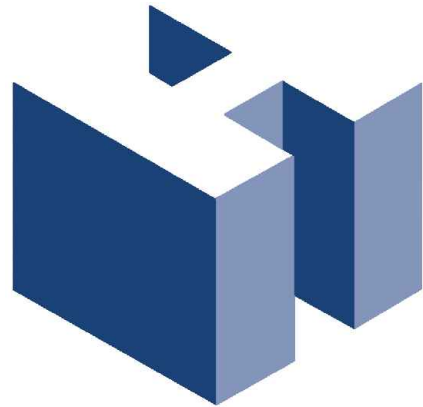

HOLLIDAY ARCHITECTS, Inc.
JACKSON COMMONS
SUITE A4
30 JACKSON ROAD
MEDFORD, NJ 08055
609.953.5373
FAX: 609.953.5737

3212 Brigantine Boulevard
BRIGANTINE, NJ 08203
609.953.5373
FAX: 609.953.5737



REVISIONS:			SHEET TITLE:		
			Active Adult Single Family Apollo Floor Plans		
			SCALE:	AS NOTED	SHEET NO.
			PROJ. NO.:	LEN-24022	SK-2
			DATE:	March 14, 2024	

Belmont Model



Elevation C



Elevation B



Elevation A

NOTE:
THESE DRAWINGS ARE NOT FOR CONSTRUCTION. THESE PLANS ARE FOR SITE PLAN REVIEW AND ARE
SUBJECT TO CHANGE. THE BUILDER RESERVES THE RIGHT TO MAKE CHANGES AS NEEDED TO THE FLOOR
PLANS, ELEVATIONS AND BUILDING MATERIALS, INCLUDING ROOM SIZES AND LOCATION OF ROOMS.

CLIENT:

LENNAR®

Venue at Deer Valley

Hopewell Township
Mercer County, New Jersey

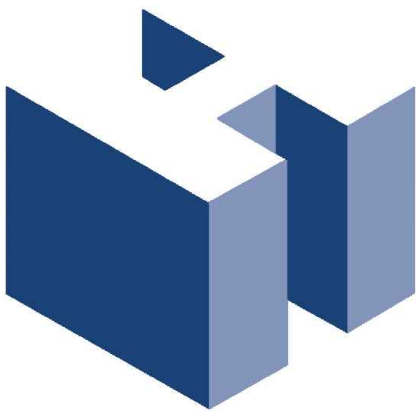

HOLLIDAY ARCHITECTS, Inc.
JACKSON COMMONS SUITE A4
30 JACKSON ROAD
MEDFORD, NJ 08055
609.953.5373
FAX: 609.953.5737
3212 Brigantine Boulevard
BRIGANTINE, NJ 08203
609.953.5373
FAX: 609.953.5737



REVISIONS:			SHEET TITLE:		
			Active Adult Single Family		
			Belmont Perspectives		
			SCALE: AS NOTED		SHEET NO.
			PROJ. NO.: LEN-24022		SK-3
			DATE: March 14, 2024		



Elevation C

Scale: 1/4" = 1'-0"



Elevation B

Scale: 1/4" = 1'-0"

Min. 8 x 8
Composite Column



Elevation A

Scale: 1/4" = 1'-0"

Notes:

1. All Building Elevations and Plans are a Depiction of a Typical Configuration. Refer to Current Site Plans Provided by Engineer of Record for all Final Grading.
2. Downspouts & Aluminum 'K' Gutters will be Provided but are Not Shown for Clarity

NOTE:
THESE DRAWINGS ARE NOT FOR CONSTRUCTION. THESE PLANS ARE FOR SITE PLAN REVIEW AND ARE SUBJECT TO CHANGE. THE BUILDER RESERVES THE RIGHT TO MAKE CHANGES AS NEEDED TO THE FLOOR PLANS, ELEVATIONS AND BUILDING MATERIALS, INCLUDING ROOM SIZES AND LOCATION OF ROOMS.

CLIENT:

LENNAR

Venue at Deer Valley

Hopewell Township
Mercer County, New Jersey

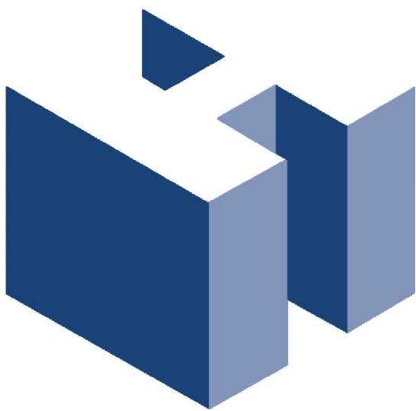

HOLLIDAY ARCHITECTS, Inc.

JACKSON COMMONS
SUITE A4
30 JACKSON ROAD
MEDFORD, NJ 08055
609.953.5373
FAX: 609.953.5737

3212 Brigantine Boulevard
BRIGANTINE, NJ 08203
609.953.5373
FAX: 609.953.5737

REVISIONS:			SHEET TITLE:		SHEET NO. SK-3.1
			Active Adult Single Family Belmont Front Elevations		
			SCALE:	AS NOTED	
			PROJ. NO.:	LEN-24022	
			DATE:	March 14, 2024	



Left Elevation
Scale: 1/8" = 1'-0" (Elevation A Shown)



Rear Elevation
Scale: 1/8" = 1'-0" (Elevation A Shown)



Right Elevation
Scale: 1/8" = 1'-0" (Elevation A Shown)

NOTE:
THESE DRAWINGS ARE NOT FOR CONSTRUCTION. THESE PLANS ARE FOR SITE PLAN REVIEW AND ARE
SUBJECT TO CHANGE. THE BUILDER RESERVES THE RIGHT TO MAKE CHANGES AS NEEDED TO THE FLOOR
PLANS, ELEVATIONS AND BUILDING MATERIALS, INCLUDING ROOM SIZES AND LOCATION OF ROOMS.

CLIENT:

LENNAR®

Venue at Deer Valley
Hopewell Township
Mercer County, New Jersey

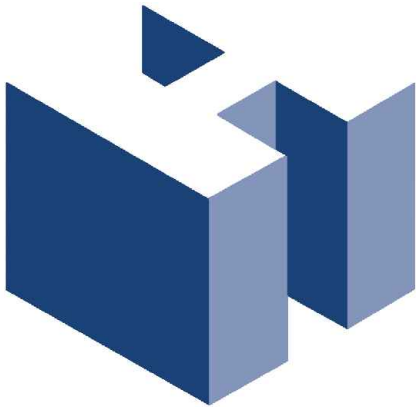

HOLLIDAY ARCHITECTS, Inc.
JACKSON COMMONS SUITE A4
30 JACKSON ROAD
MEDFORD, NJ 08055
609.953.5373
FAX: 609.953.5737

3212 Brigantine Boulevard
BRIGANTINE, NJ 08203
609.953.5373
FAX: 609.953.5737



REVISIONS:			SHEET TITLE:		SHEET NO.
			Active Adult Single Family Belmont Elevations		
			SCALE:	AS NOTED	SK-3.2
			PROJ. NO.:	LEN-24022	
			DATE:	March 14, 2024	

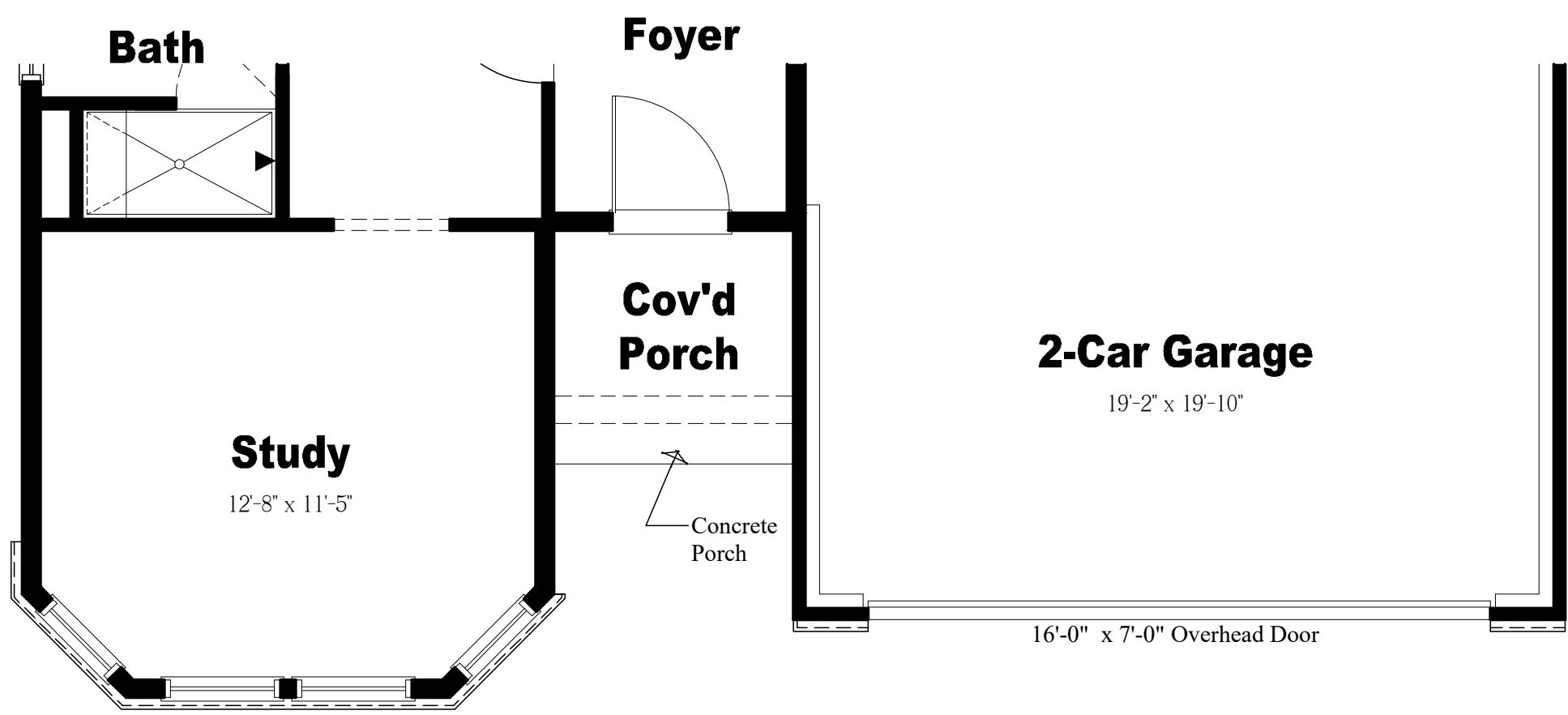

Elevation C
Partial First Floor Plan
Scale: 1/4" = 1'-0"

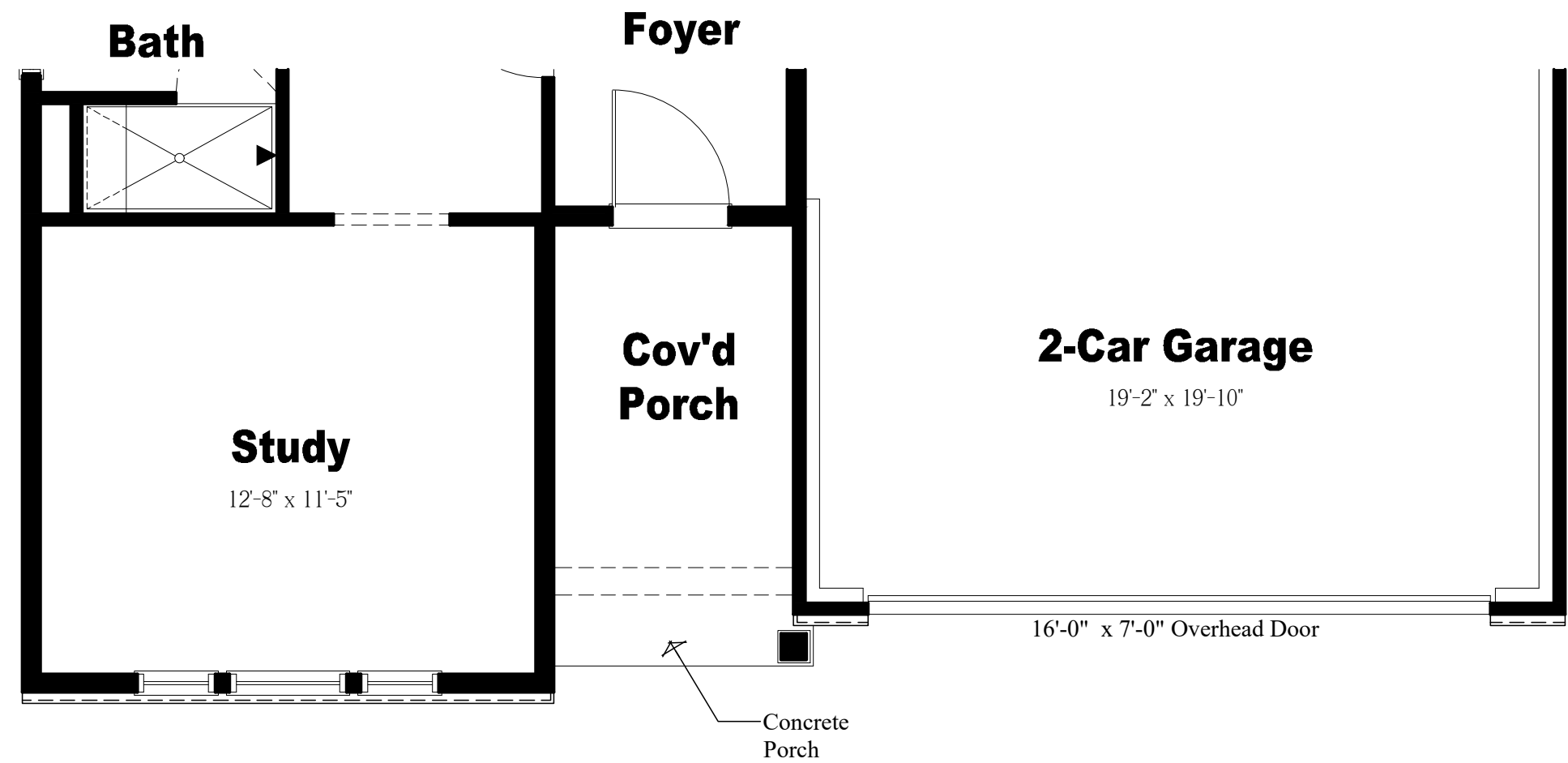

Elevation B
Partial First Floor Plan
Scale: 1/4" = 1'-0"

NOTE:
THESE DRAWINGS ARE NOT FOR CONSTRUCTION. THESE PLANS ARE FOR SITE PLAN REVIEW AND ARE
SUBJECT TO CHANGE. THE BUILDER RESERVES THE RIGHT TO MAKE CHANGES AS NEEDED TO THE FLOOR
PLANS, ELEVATIONS AND BUILDING MATERIALS, INCLUDING ROOM SIZES AND LOCATION OF ROOMS.

CLIENT:

LENNAR®

Venue at Deer Valley
Hopewell Township
Mercer County, New Jersey

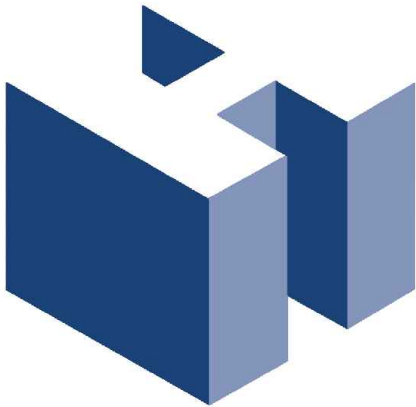

HOLLIDAY ARCHITECTS, Inc.
JACKSON COMMONS
SUITE A4
30 JACKSON ROAD
MEDFORD, NJ 08055
609.953.5373
FAX: 609.953.5737

3212 Brigantine Boulevard
BRIGANTINE, NJ 08203
609.953.5373
FAX: 609.953.5737



REVISIONS:		SHEET TITLE:	
		Active Adult Single Family Belmont Floor Plans	
		SCALE:	AS NOTED
		PROJ. NO.:	LEN-24022
		DATE:	March 14, 2024
		SHEET NO. SK-4	

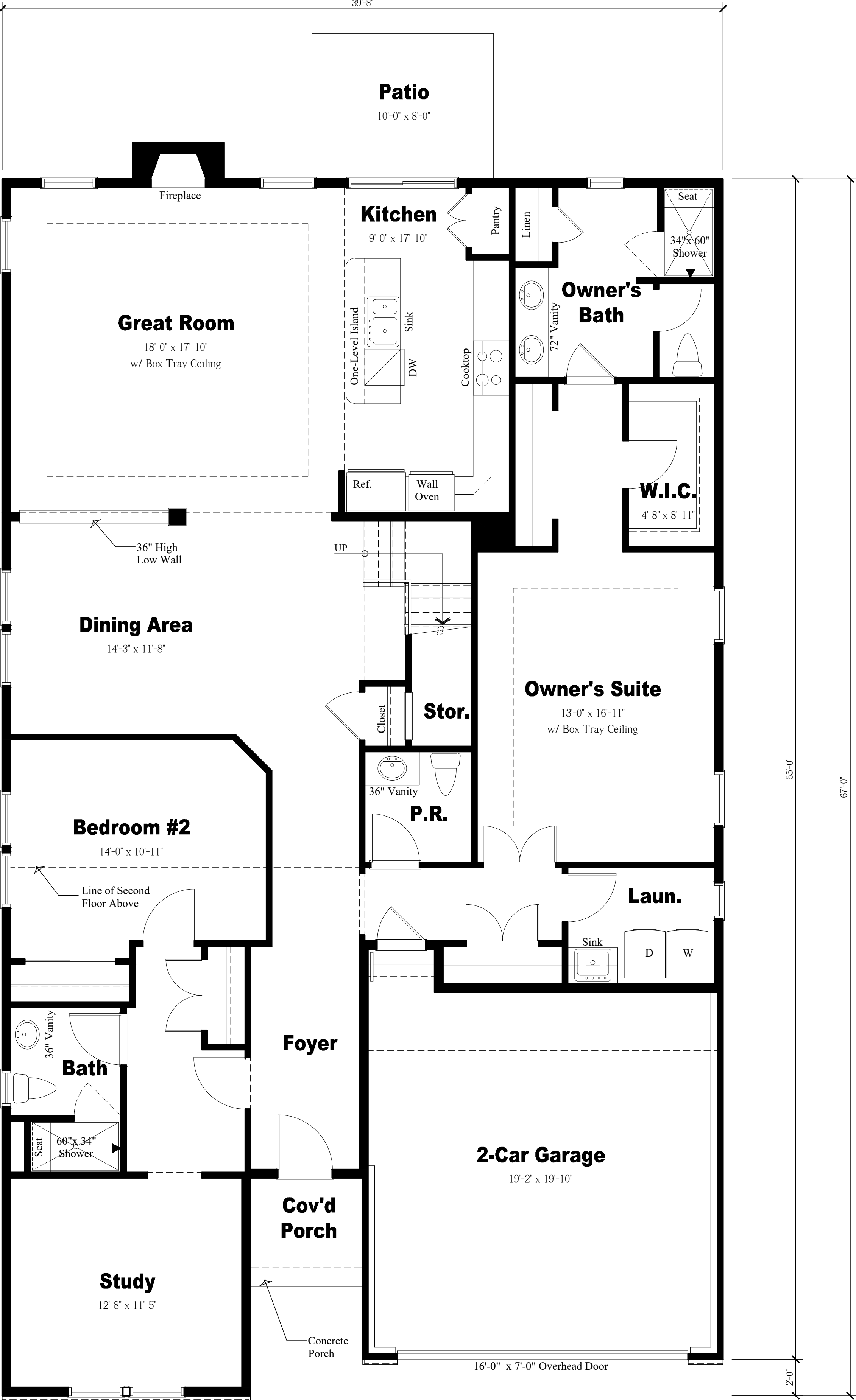

Elevation A
First Floor Plan
Scale: 1/4" = 1'-0"

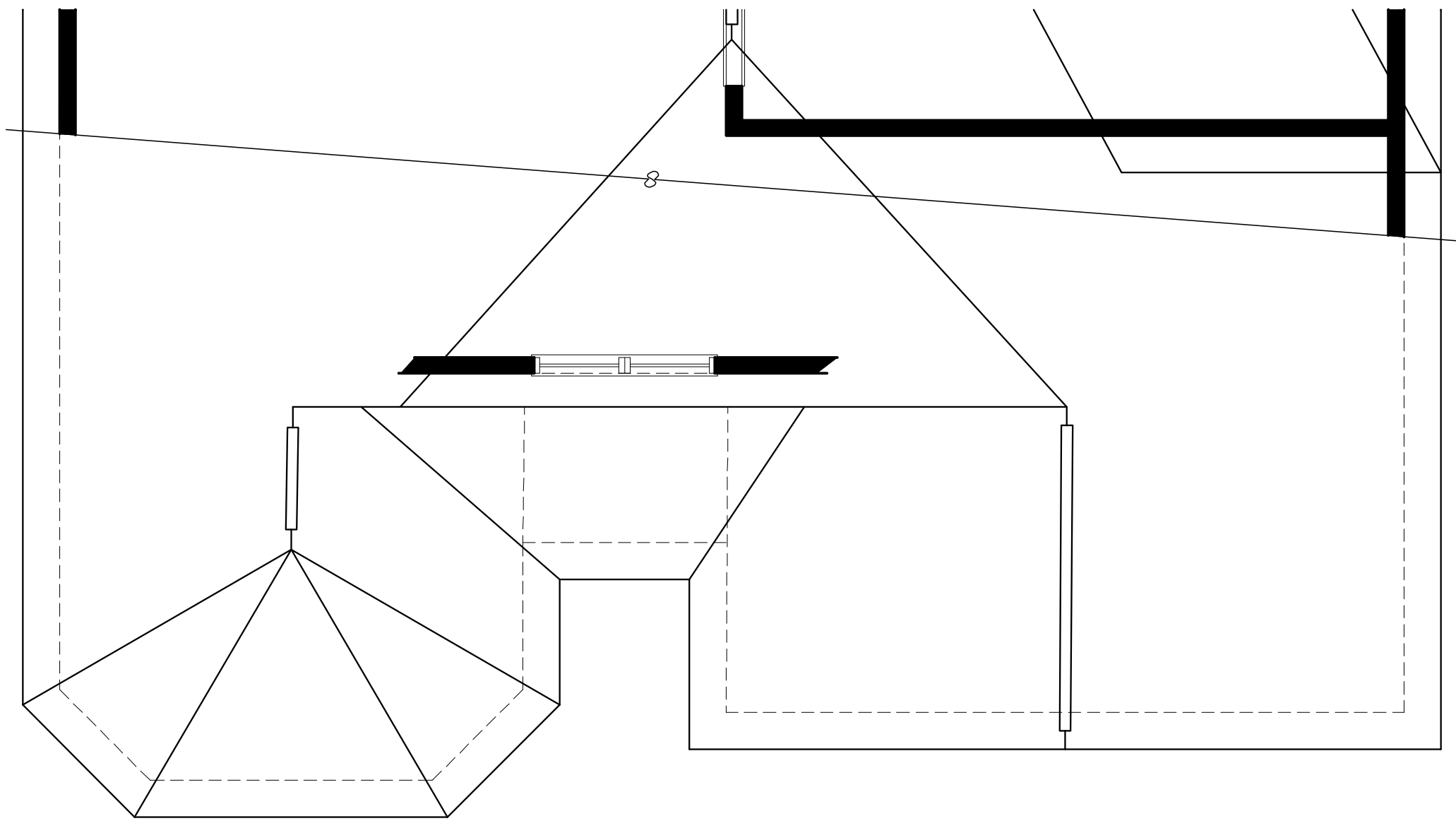

Elevation C
Partial Second Floor Plan
Scale: 1/4" = 1'-0"

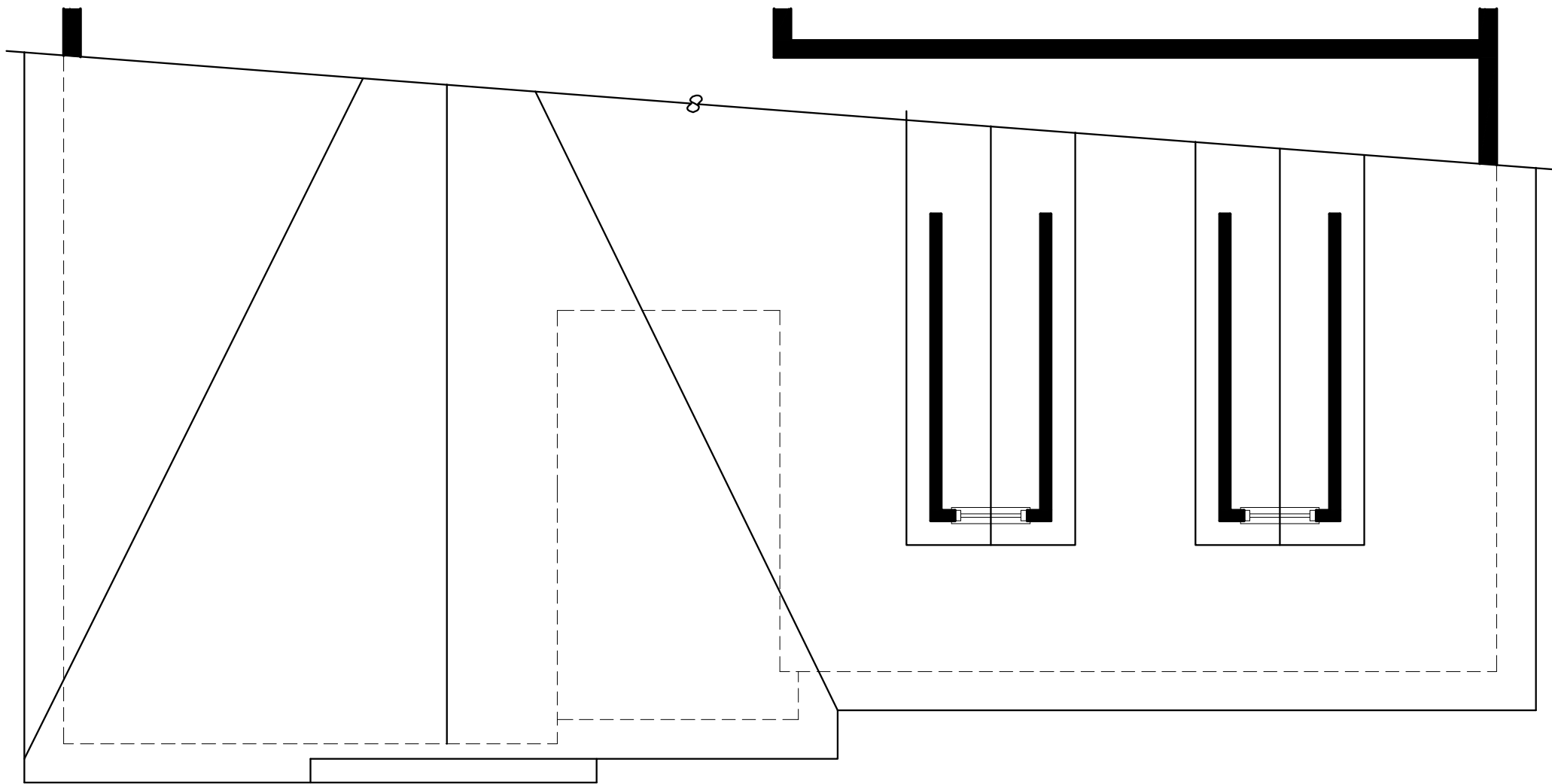

Elevation B
Partial Second Floor Plan
Scale: 1/4" = 1'-0"

NOTE:
THESE DRAWINGS ARE NOT FOR CONSTRUCTION. THESE PLANS ARE FOR SITE PLAN REVIEW AND ARE
SUBJECT TO CHANGE. THE BUILDER RESERVES THE RIGHT TO MAKE CHANGES AS NEEDED TO THE FLOOR
PLANS, ELEVATIONS AND BUILDING MATERIALS, INCLUDING ROOM SIZES AND LOCATION OF ROOMS.

CLIENT:

LENNAR®

Venue at Deer Valley
Hopewell Township
Mercer County, New Jersey

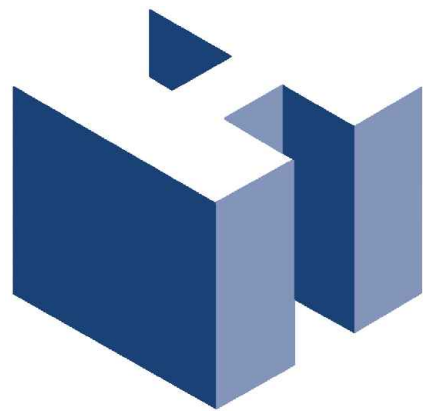

HOLLIDAY ARCHITECTS, Inc.
JACKSON COMMONS
SUITE A4
30 JACKSON ROAD
MEDFORD, NJ 08055
609.953.5373
FAX: 609.953.5737

3212 Brigantine Boulevard
BRIGANTINE, NJ 08203
609.953.5373
FAX: 609.953.5737

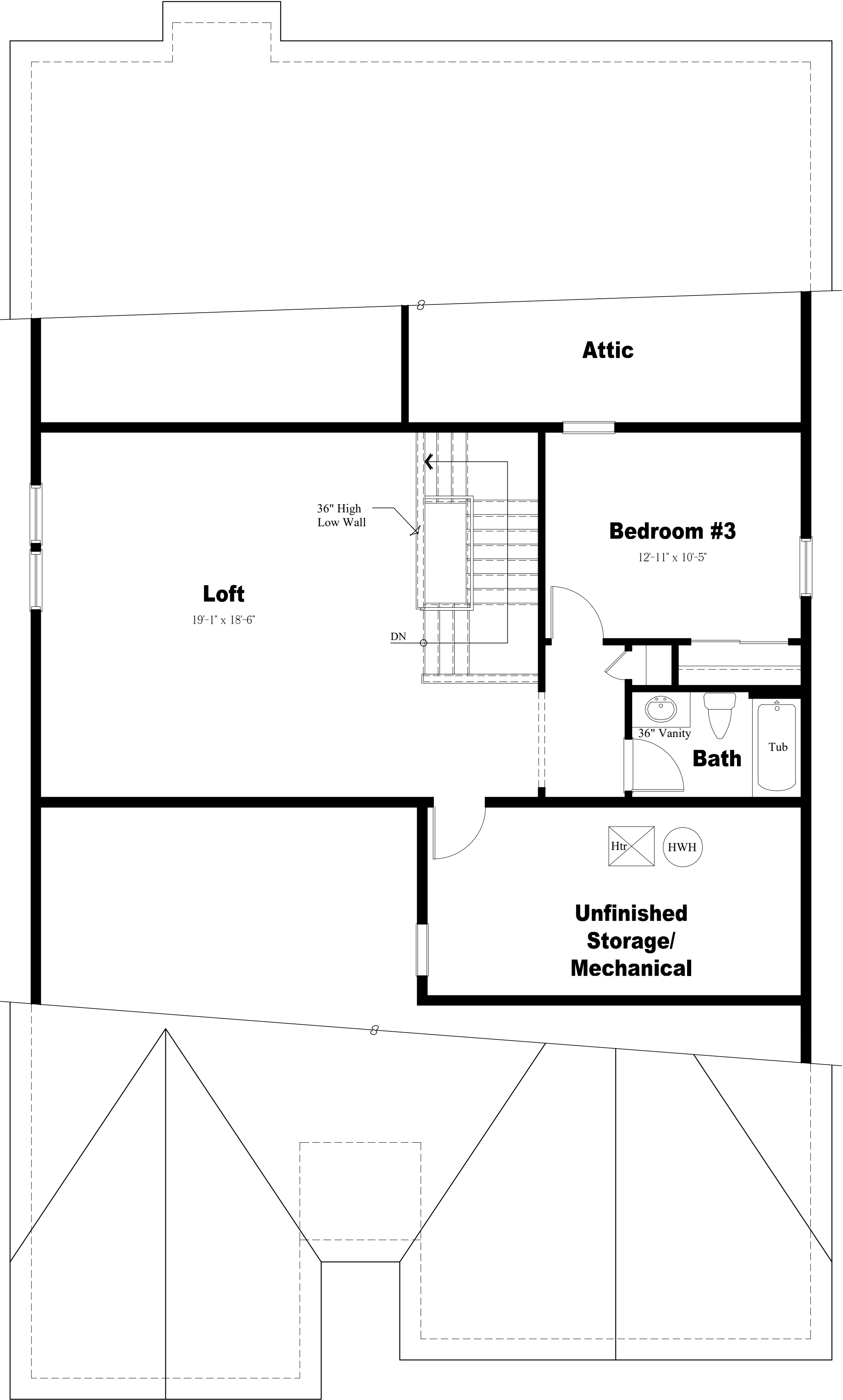

Elevation A
Second Floor Plan
Scale: 1/4" = 1'-0"



REVISIONS:			SHEET TITLE:		SHEET NO.
			Active Adult Single Family Belmont Floor Plans		
			SCALE:	AS NOTED	SK-4.1
			PROJ. NO.:	LEN-24022	
			DATE:	March 14, 2024	

Capri Model



Elevation D



Elevation C

NOTE:
THESE DRAWINGS ARE NOT FOR CONSTRUCTION. THESE PLANS ARE FOR SITE PLAN REVIEW AND ARE
SUBJECT TO CHANGE. THE BUILDER RESERVES THE RIGHT TO MAKE CHANGES AS NEEDED TO THE FLOOR
PLANS, ELEVATIONS AND BUILDING MATERIALS, INCLUDING ROOM SIZES AND LOCATION OF ROOMS.

CLIENT:

LENNAR®

Venue at Deer Valley
Hopewell Township
Mercer County, New Jersey

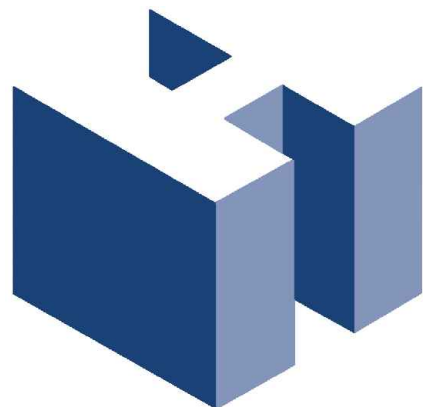

HOLLIDAY ARCHITECTS, Inc.
JACKSON COMMONS
SUITE A4
30 JACKSON ROAD
MEDFORD, NJ 08055
609.953.5373
FAX: 609.953.5737
3212 Brigantine Boulevard
BRIGANTINE, NJ 08203
609.953.5373
FAX: 609.953.5737

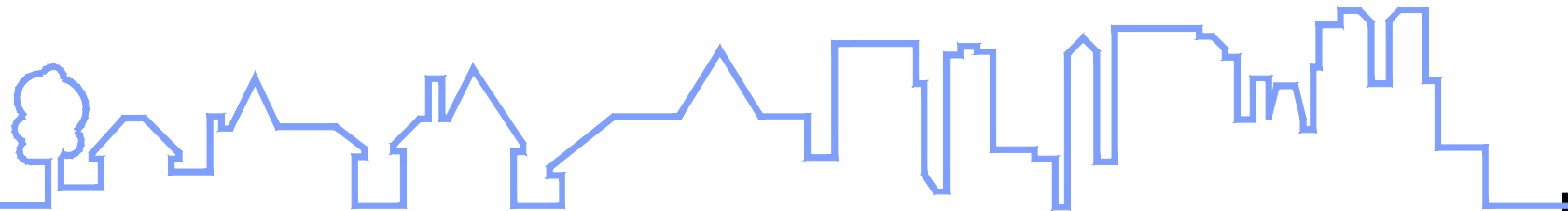

REVISIONS:			SHEET TITLE:		SHEET NO.
			Active Adult Single Family Capri Perspectives		
			SCALE:	AS NOTED	SK-5
			PROJ. NO.:	LEN-24022	
			DATE:	March 14, 2024	

- Notes:**
- 1. All Building Elevations and Plans are a Depiction of a Typical Configuration. Refer to Current Site Plans Provided by Engineer of Record for all Final Grading.
 - 2. Downspouts & Aluminum 'K' Gutters will be Provided but are Not Shown for Clarity



Left Elevation

Scale: 1/8"= 1'-0" (Elevation C Shown)

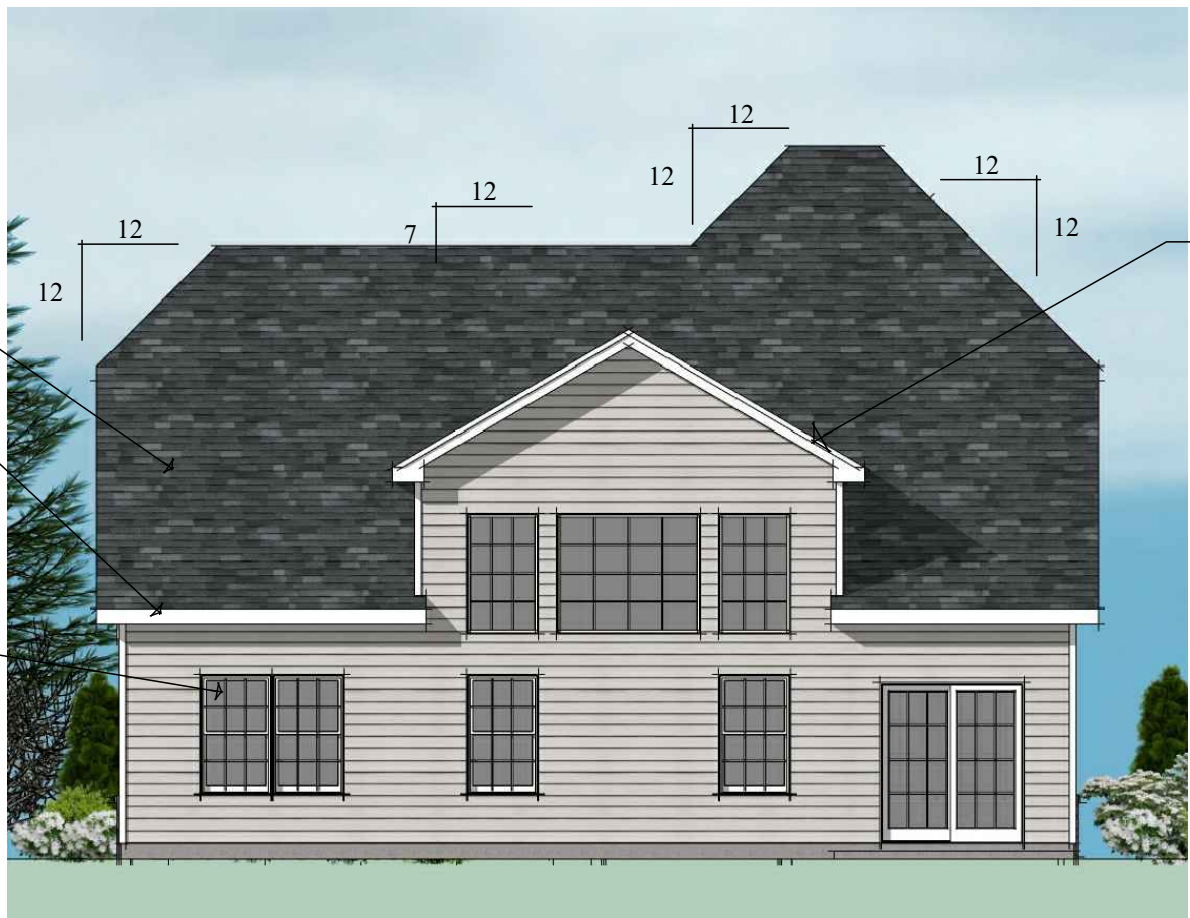

Rear Elevation

Scale: 1/8"= 1'-0" (Elevation C Shown)



Right Elevation

Scale: 1/8"= 1'-0" (Elevation C Shown)



Elevation D

Scale: 1/4"= 1'-0"



Elevation C

Scale: 1/4"= 1'-0"

NOTE:
THESE DRAWINGS ARE NOT FOR CONSTRUCTION. THESE PLANS ARE FOR SITE PLAN REVIEW AND ARE SUBJECT TO CHANGE. THE BUILDER RESERVES THE RIGHT TO MAKE CHANGES AS NEEDED TO THE FLOOR PLANS, ELEVATIONS AND BUILDING MATERIALS, INCLUDING ROOM SIZES AND LOCATION OF ROOMS.

CLIENT:

LENNAR®

Venue at Deer Valley

Hopewell Township
Mercer County, New Jersey

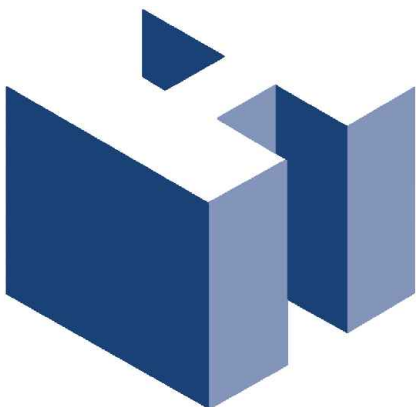

HOLLIDAY ARCHITECTS, Inc.

JACKSON COMMONS
SUITE A4
30 JACKSON ROAD
MEDFORD, NJ 08055
609.953.5373
FAX: 609.953.5737

3212 Brigantine Boulevard
BRIGANTINE, NJ 08203
609.953.5373
FAX: 609.953.5737



REVISIONS:		SHEET TITLE:	
		Active Adult Single Family Capri Elevations	
		SCALE:	AS NOTED
		PROJ. NO.:	LEN-24022
		DATE:	March 14, 2024
		SHEET NO. SK-5.1	

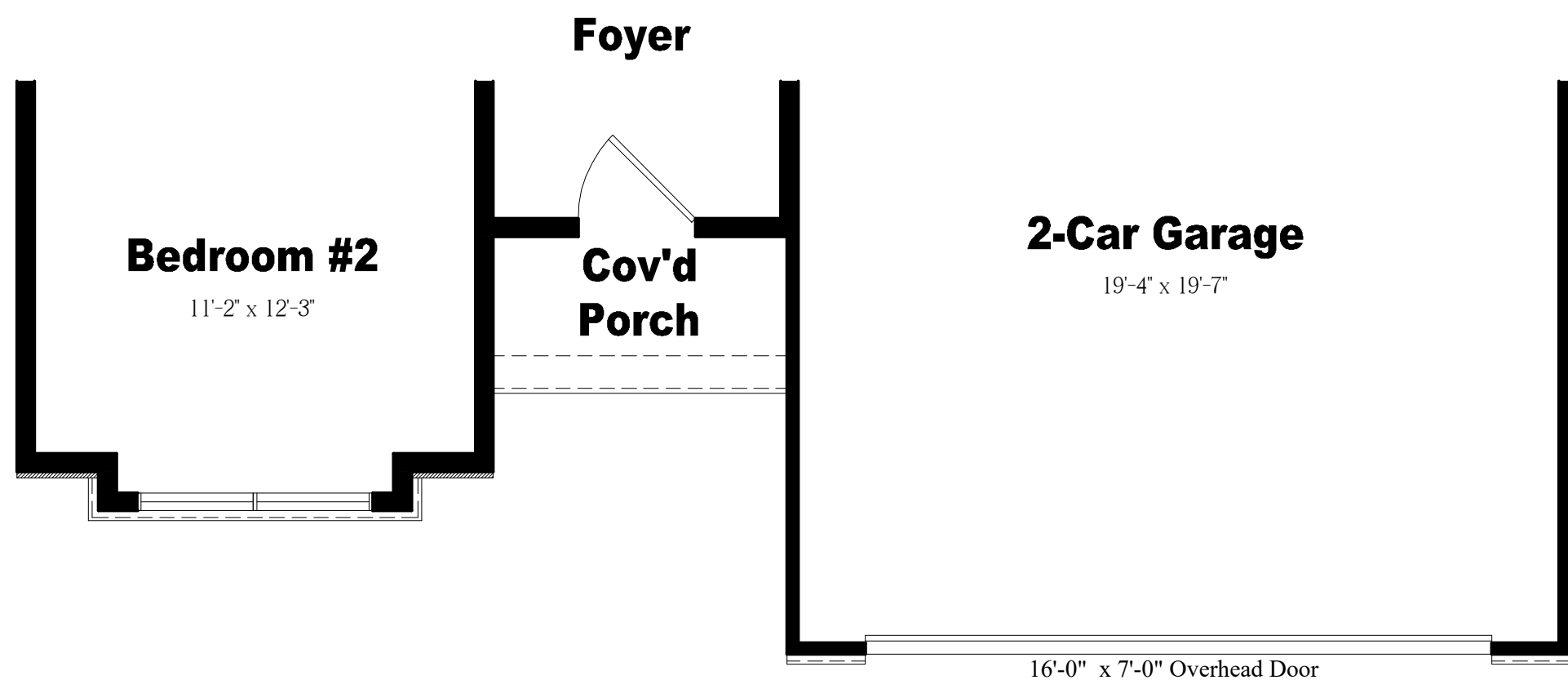

Elevation D
Partial First Floor Plan
Scale: 1/4" = 1'-0"

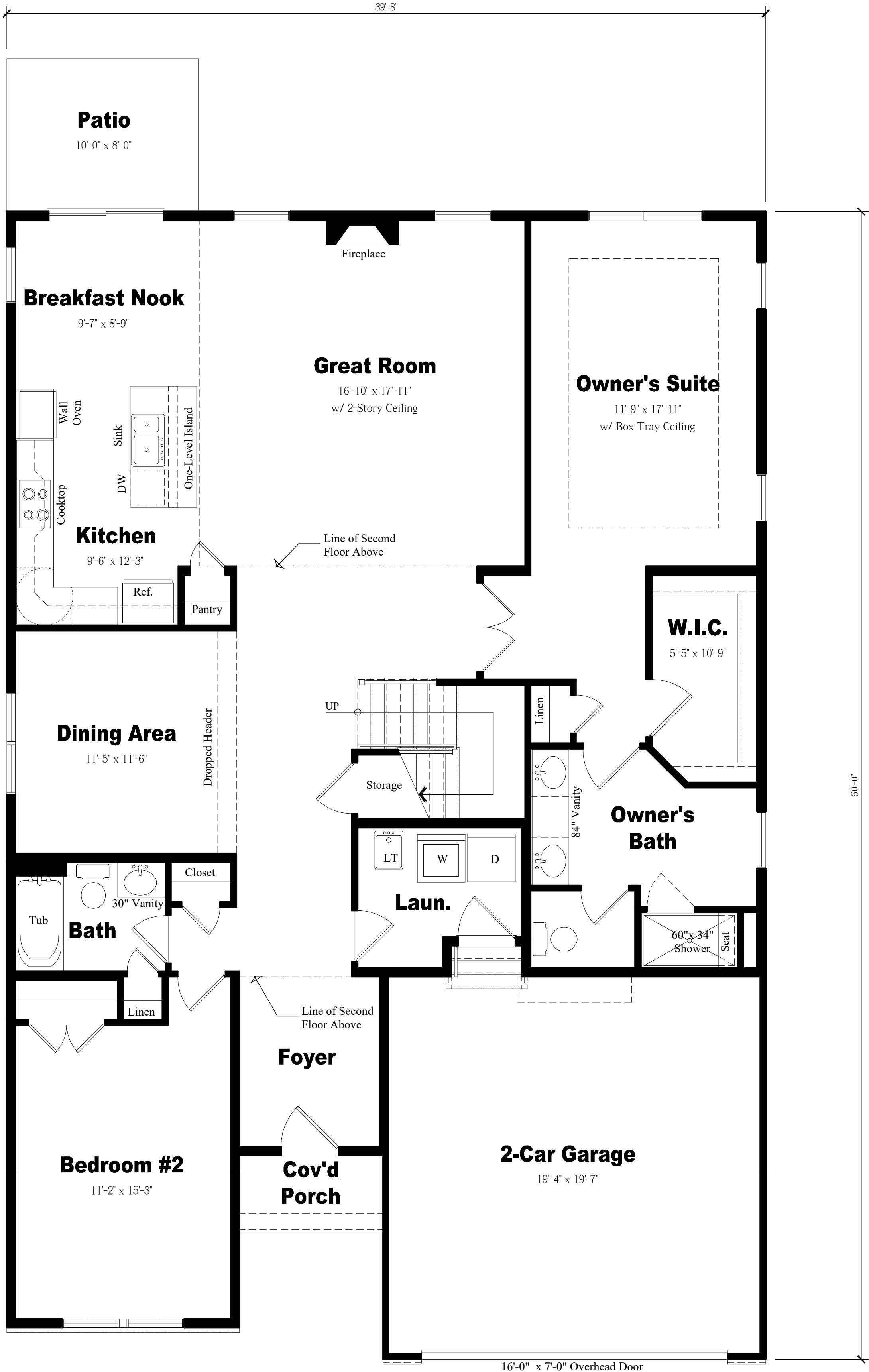

Elevation C
First Floor Plan
Scale: 1/4" = 1'-0"

NOTE:
THESE DRAWINGS ARE NOT FOR CONSTRUCTION. THESE PLANS ARE FOR SITE PLAN REVIEW AND ARE
SUBJECT TO CHANGE. THE BUILDER RESERVES THE RIGHT TO MAKE CHANGES AS NEEDED TO THE FLOOR
PLANS, ELEVATIONS AND BUILDING MATERIALS, INCLUDING ROOM SIZES AND LOCATION OF ROOMS.

CLIENT:

LENNAR®

Venue at Deer Valley
Hopewell Township
Mercer County, New Jersey

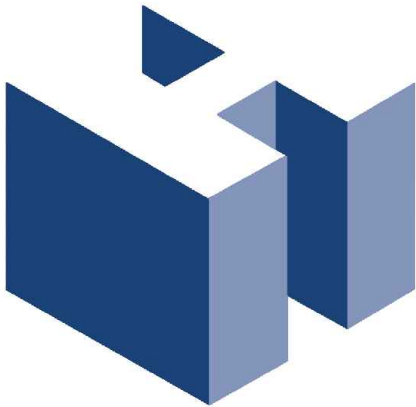

HOLLIDAY ARCHITECTS, Inc.
JACKSON COMMONS SUITE A4
30 JACKSON ROAD
MEDFORD, NJ 08055
609.953.5373
FAX: 609.953.5737

3212 Brigantine Boulevard
BRIGANTINE, NJ 08203
609.953.5373
FAX: 609.953.5737



REVISIONS:			SHEET TITLE:		SHEET NO.
			Active Adult Single Family Capri Floor Plans		
			SCALE:	AS NOTED	SK-6
			PROJ. NO.:	LEN-24022	
			DATE:	March 14, 2024	

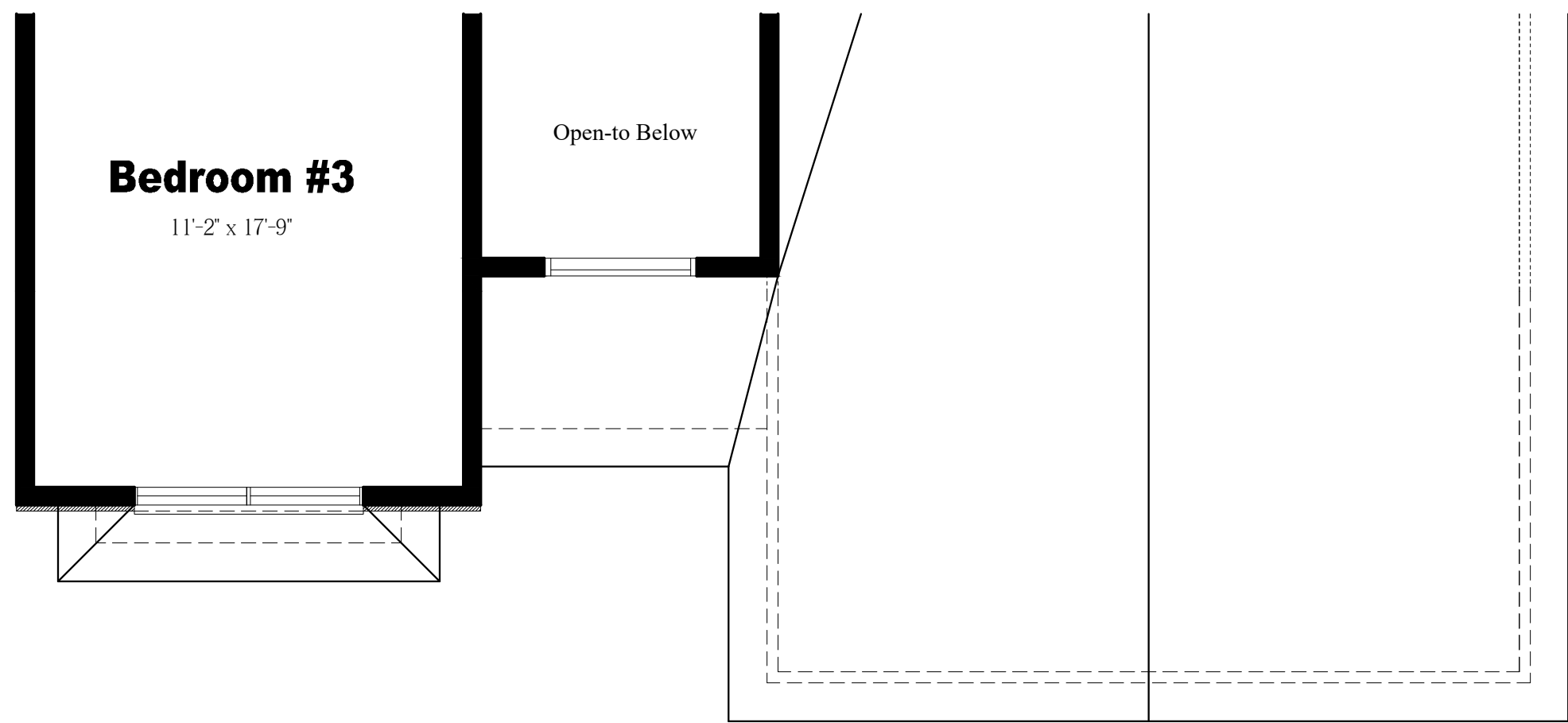

Elevation D
Partial Second Floor Plan
Scale: ¼" = 1'-0"

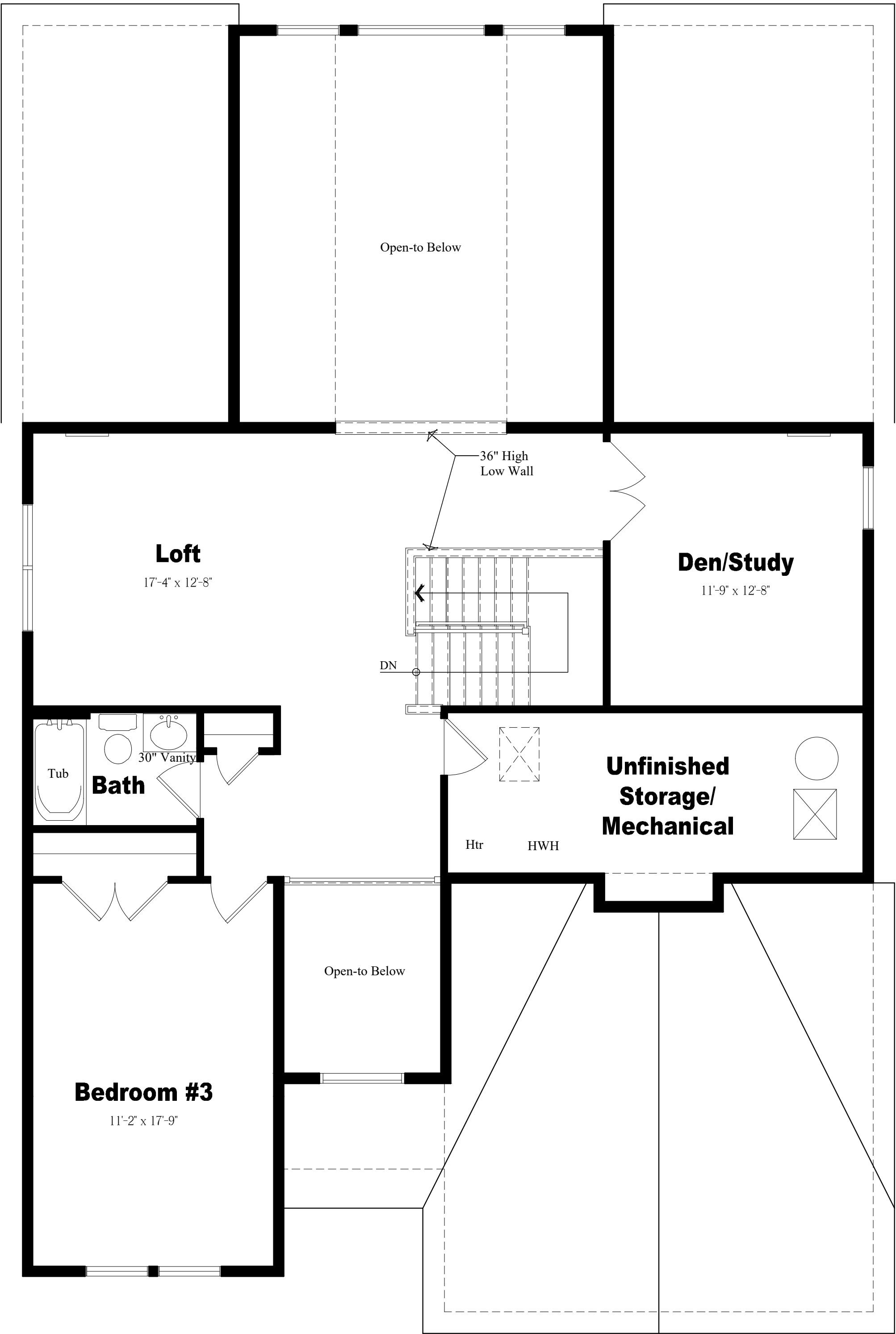

Elevation C
Second Floor Plan
Scale: ¼" = 1'-0"

NOTE:
THESE DRAWINGS ARE NOT FOR CONSTRUCTION. THESE PLANS ARE FOR SITE PLAN REVIEW AND ARE
SUBJECT TO CHANGE. THE BUILDER RESERVES THE RIGHT TO MAKE CHANGES AS NEEDED TO THE FLOOR
PLANS, ELEVATIONS AND BUILDING MATERIALS, INCLUDING ROOM SIZES AND LOCATION OF ROOMS.

CLIENT:

LENNAR®

Venue at Deer Valley

Hopewell Township
Mercer County, New Jersey

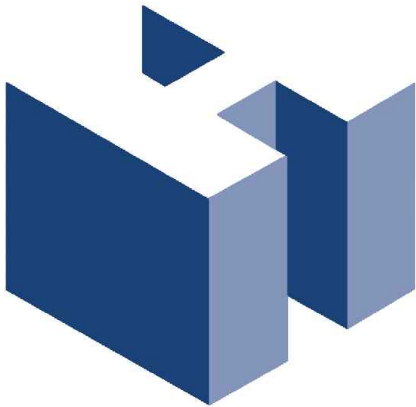

HOLLIDAY ARCHITECTS, Inc.
JACKSON COMMONS
SUITE A4
30 JACKSON ROAD
MEDFORD, NJ 08055
609.953.5373
FAX: 609.953.5737

3212 Brigantine Boulevard
BRIGANTINE, NJ 08203
609.953.5373
FAX: 609.953.5737



REVISIONS:			SHEET TITLE:		SHEET NO.
			Active Adult Single Family Capri Floor Plans		
			SCALE:	AS NOTED	SK-6.1
			PROJ. NO.:	LEN-24022	
			DATE:	March 14, 2024	

Davenport Model



Elevation B



Elevation A

NOTE:
THESE DRAWINGS ARE NOT FOR CONSTRUCTION. THESE PLANS ARE FOR SITE PLAN REVIEW AND ARE
SUBJECT TO CHANGE. THE BUILDER RESERVES THE RIGHT TO MAKE CHANGES AS NEEDED TO THE FLOOR
PLANS, ELEVATIONS AND BUILDING MATERIALS, INCLUDING ROOM SIZES AND LOCATION OF ROOMS.

CLIENT:

LENNAR®

Venue at Deer Valley
Hopewell Township
Mercer County, New Jersey

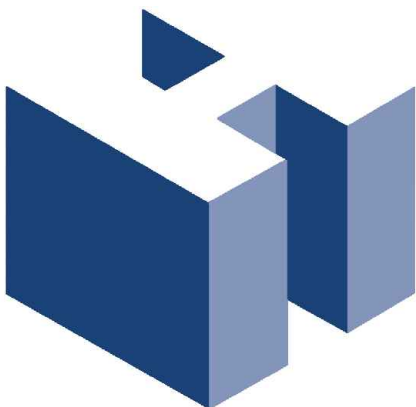

HOLLIDAY ARCHITECTS, Inc.
JACKSON COMMONS SUITE A4
30 JACKSON ROAD
MEDFORD, NJ 08055
609.953.5373
FAX: 609.953.5737
3212 Brigantine Boulevard
BRIGANTINE, NJ 08203
609.953.5373
FAX: 609.953.5737



REVISIONS:			SHEET TITLE:		SHEET NO.
			Active Adult Single Family Davenport Perspectives		
			SCALE:	AS NOTED	SK-7
			PROJ. NO.:	LEN-24022	
			DATE:	March 14, 2024	

- Notes:**
1. All Building Elevations and Plans are a Depiction of a Typical Configuration. Refer to Current Site Plans Provided by Engineer of Record for all Final Grading.
 2. Downspouts & Aluminum 'K' Gutters will be Provided but are Not Shown for Clarity



Left Elevation
Scale: 1/8" = 1'-0" (Elevation A Shown)



Rear Elevation
Scale: 1/8" = 1'-0" (Elevation A Shown)

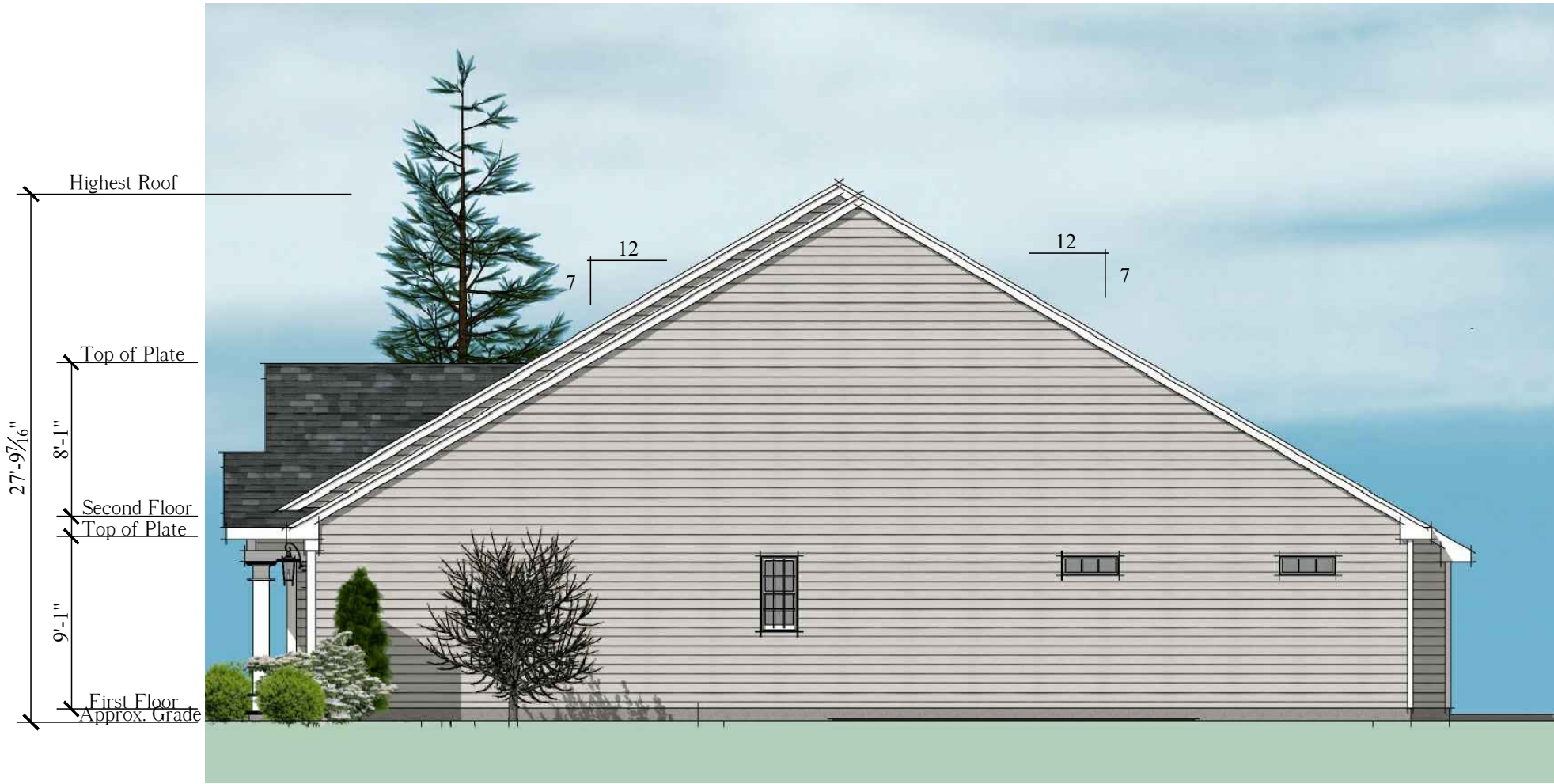

Right Elevation
Scale: 1/8" = 1'-0" (Elevation A Shown)



Elevation B
Scale: 1/4" = 1'-0"



Elevation A
Scale: 1/4" = 1'-0"

NOTE:
THESE DRAWINGS ARE NOT FOR CONSTRUCTION. THESE PLANS ARE FOR SITE PLAN REVIEW AND ARE SUBJECT TO CHANGE. THE BUILDER RESERVES THE RIGHT TO MAKE CHANGES AS NEEDED TO THE FLOOR PLANS, ELEVATIONS AND BUILDING MATERIALS, INCLUDING ROOM SIZES AND LOCATION OF ROOMS.

CLIENT:

LENNAR

Venue at Deer Valley
Hopewell Township
Mercer County, New Jersey

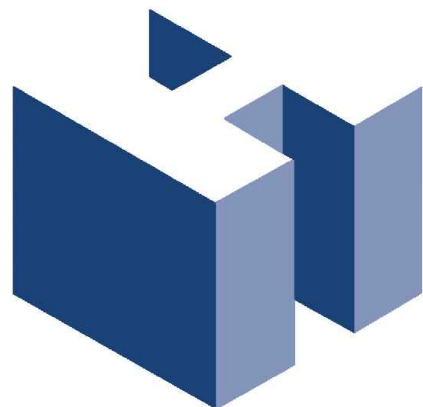

HOLLIDAY ARCHITECTS, Inc.
JACKSON COMMONS
SUITE A4
30 JACKSON ROAD
MEDFORD, NJ 08055
609.953.5373
FAX: 609.953.5737

3212 Brigantine Boulevard
BRIGANTINE, NJ 08203
609.953.5373
FAX: 609.953.5737

REVISIONS:		SHEET TITLE:	
		Active Adult Single Family Davenport Front Elevations	
		SCALE:	AS NOTED
		PROJ. NO.:	LEN-24022
		DATE:	March 14, 2024
		SHEET NO. SK-7.1	



Elevation B
Partial First Floor Plan
Scale: 1/4" = 1'-0"

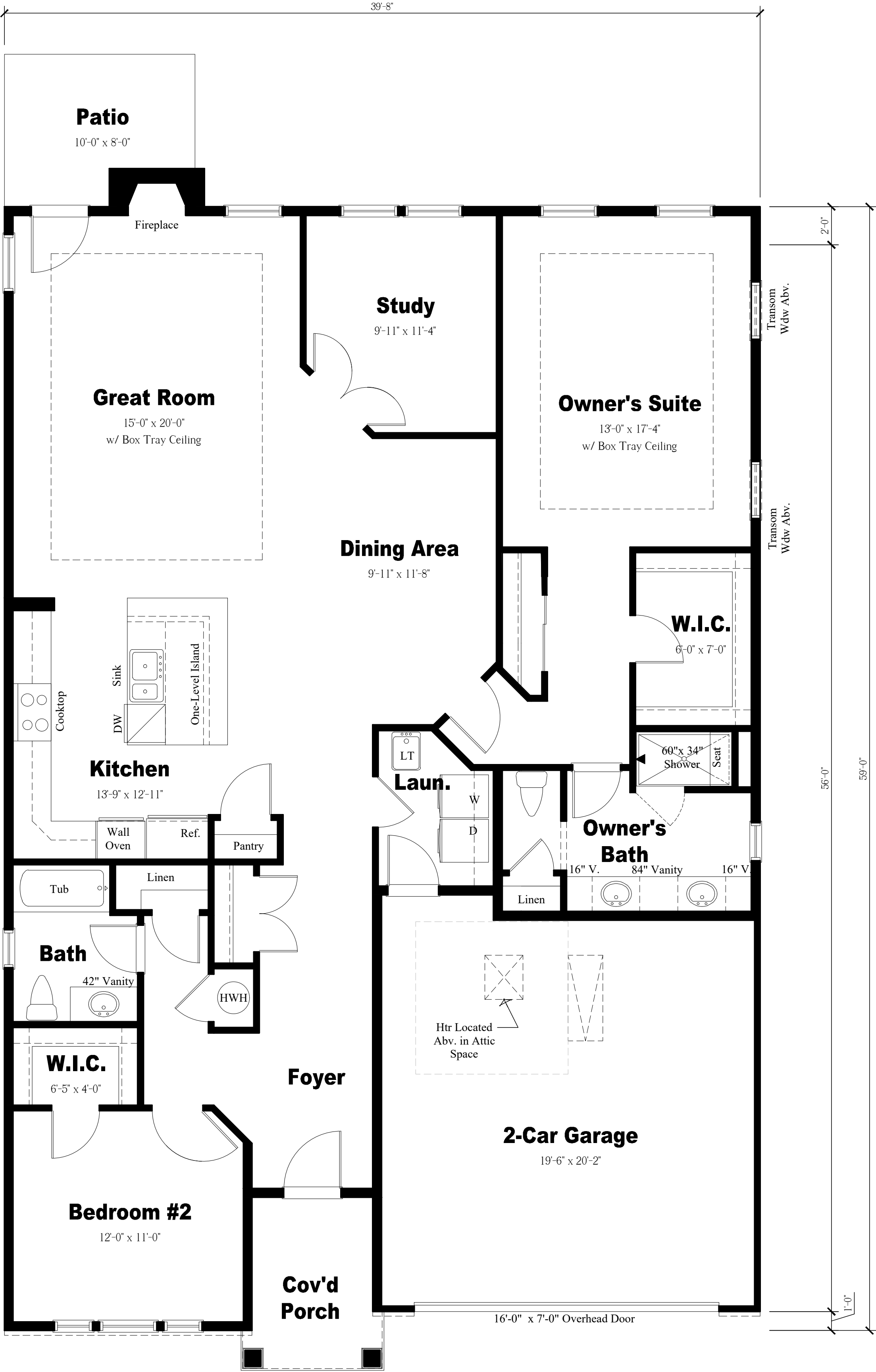

Elevation A
First Floor Plan
Scale: 1/4" = 1'-0"

NOTE:
THESE DRAWINGS ARE NOT FOR CONSTRUCTION. THESE PLANS ARE FOR SITE PLAN REVIEW AND ARE
SUBJECT TO CHANGE. THE BUILDER RESERVES THE RIGHT TO MAKE CHANGES AS NEEDED TO THE FLOOR
PLANS, ELEVATIONS AND BUILDING MATERIALS, INCLUDING ROOM SIZES AND LOCATION OF ROOMS.

CLIENT:

LENNAR®

Venue at Deer Valley
Hopewell Township
Mercer County, New Jersey

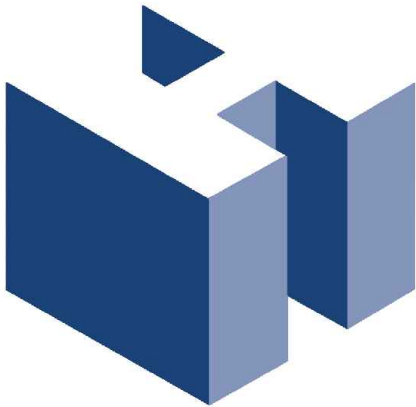

HOLLIDAY ARCHITECTS, Inc.
JACKSON COMMONS
SUITE A4
30 JACKSON ROAD
MEDFORD, NJ 08055
609.953.5373
FAX: 609.953.5737

3212 Brigantine Boulevard
BRIGANTINE, NJ 08203
609.953.5373
FAX: 609.953.5737



REVISIONS:			SHEET TITLE:		
			Active Adult Single Family Davenport Floor Plans		
			SCALE:	AS NOTED	SHEET NO.
			PROJ. NO.:	LEN-24022	SK-8
			DATE:	March 14, 2024	

Seville Model



Elevation C



Elevation A

NOTE:
THESE DRAWINGS ARE NOT FOR CONSTRUCTION. THESE PLANS ARE FOR SITE PLAN REVIEW AND ARE
SUBJECT TO CHANGE. THE BUILDER RESERVES THE RIGHT TO MAKE CHANGES AS NEEDED TO THE FLOOR
PLANS, ELEVATIONS AND BUILDING MATERIALS, INCLUDING ROOM SIZES AND LOCATION OF ROOMS.

CLIENT:

LENNAR®

Venue at Deer Valley
Hopewell Township
Mercer County, New Jersey

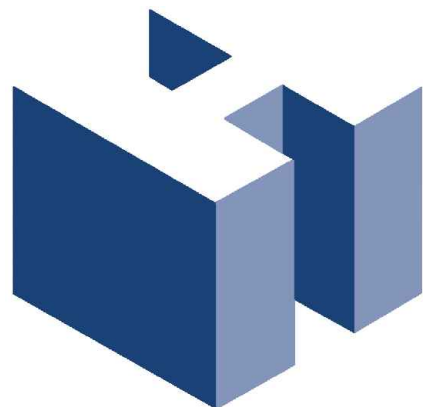

HOLLIDAY ARCHITECTS, Inc.
JACKSON COMMONS SUITE A4
30 JACKSON ROAD
MEDFORD, NJ 08055
609.953.5373
FAX: 609.953.5737
3212 Brigantine Boulevard
BRIGANTINE, NJ 08203
609.953.5373
FAX: 609.953.5737



REVISIONS:			SHEET TITLE:		SHEET NO.
			Active Adult Single Family Seville Perspectives		
			SCALE:	AS NOTED	SK-9
			PROJ. NO.:	LEN-24022	
			DATE:	March 14, 2024	

- Notes:**
1. All Building Elevations and Plans are a Depiction of a Typical Configuration. Refer to Current Site Plans Provided by Engineer of Record for all Final Grading.
 2. Downspouts & Aluminum 'K' Gutters will be Provided but are Not Shown for Clarity



Left Elevation

Scale: 1/8" = 1'-0" (Elevation A Shown)



Rear Elevation

Scale: 1/8" = 1'-0" (Elevation A Shown)



Right Elevation

Scale: 1/8" = 1'-0" (Elevation A Shown)



Elevation C

Scale: 1/4" = 1'-0"



Elevation A

Scale: 1/4" = 1'-0"

NOTE:
THESE DRAWINGS ARE NOT FOR CONSTRUCTION. THESE PLANS ARE FOR SITE PLAN REVIEW AND ARE SUBJECT TO CHANGE. THE BUILDER RESERVES THE RIGHT TO MAKE CHANGES AS NEEDED TO THE FLOOR PLANS, ELEVATIONS AND BUILDING MATERIALS, INCLUDING ROOM SIZES AND LOCATION OF ROOMS.

CLIENT:

LENNAR

Venue at Deer Valley

Hopewell Township
Mercer County, New Jersey

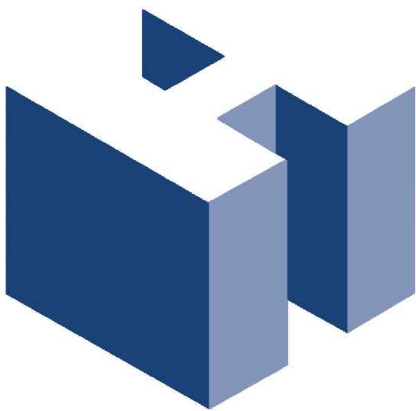

HOLLIDAY ARCHITECTS, Inc.

JACKSON COMMONS
SUITE A4
30 JACKSON ROAD
MEDFORD, NJ 08055
609.953.5373
FAX: 609.953.5737

3212 Brigantine Boulevard
BRIGANTINE, NJ 08203
609.953.5373
FAX: 609.953.5737

REVISIONS:

SHEET TITLE:

Active Adult Single Family
Seville Front Elevations

SCALE: AS NOTED

PROJ. NO.: LEN-24022

DATE: March 14, 2024

SHEET NO.

SK-9.1

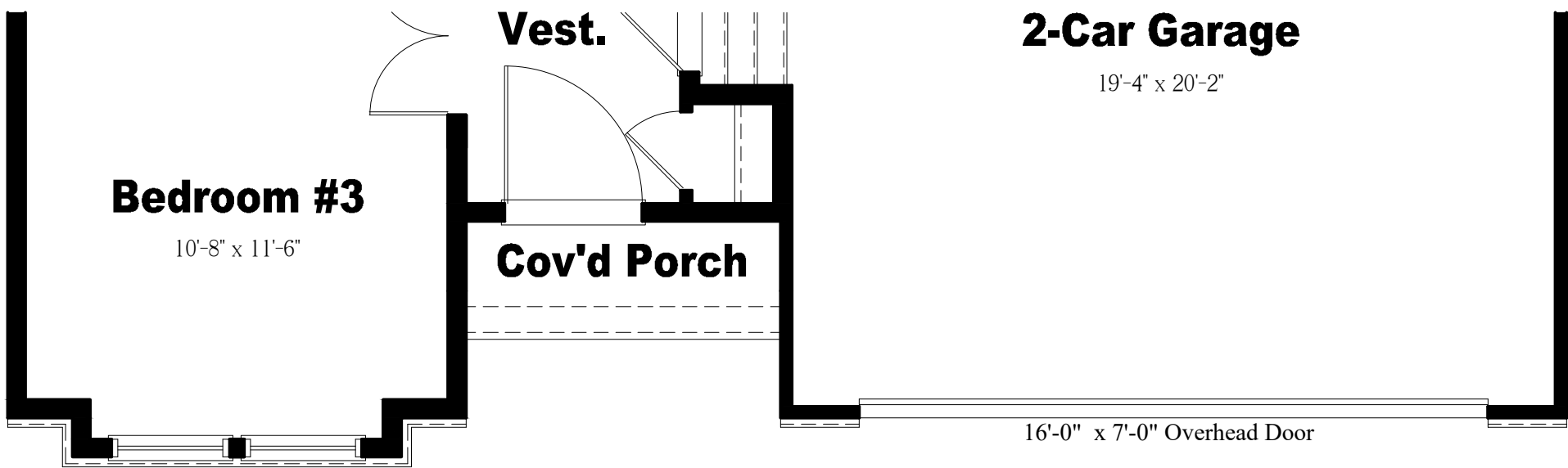

Elevation C
Second Floor Plan
Scale: 1/4" = 1'-0"

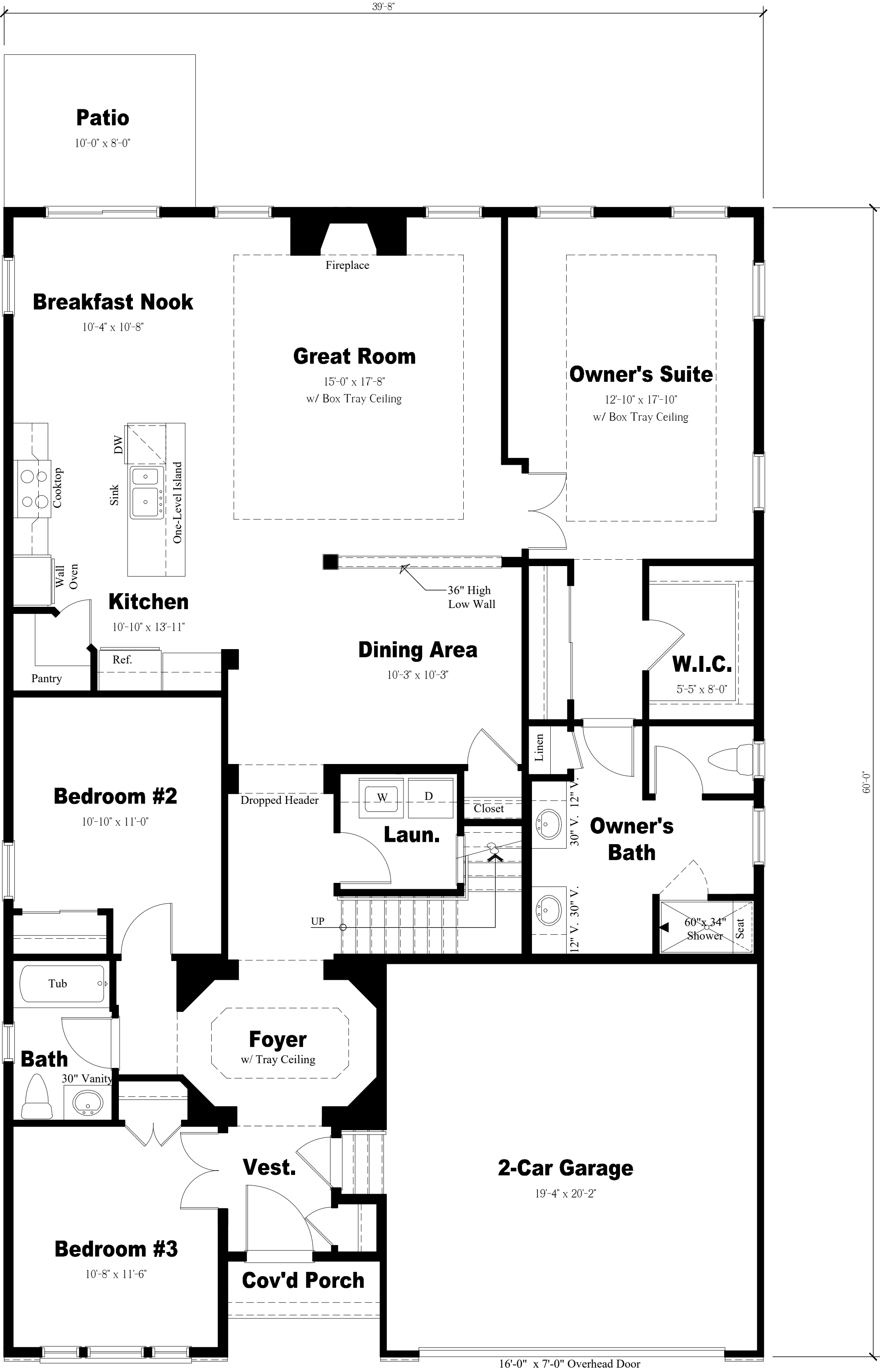

Elevation A
First Floor Plan
Scale: 1/4" = 1'-0"

NOTE:
THESE DRAWINGS ARE NOT FOR CONSTRUCTION. THESE PLANS ARE FOR SITE PLAN REVIEW AND ARE
SUBJECT TO CHANGE. THE BUILDER RESERVES THE RIGHT TO MAKE CHANGES AS NEEDED TO THE FLOOR
PLANS, ELEVATIONS AND BUILDING MATERIALS, INCLUDING ROOM SIZES AND LOCATION OF ROOMS.

CLIENT:

LENNAR®

Venue at Deer Valley
Hopewell Township
Mercer County, New Jersey

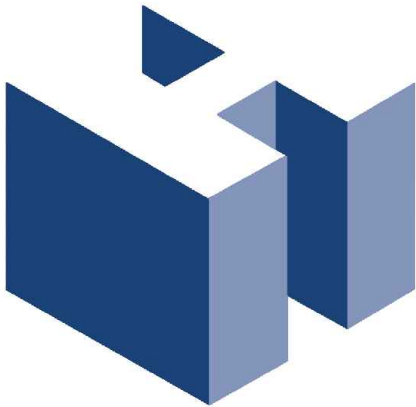

HOLLIDAY ARCHITECTS, Inc.
JACKSON COMMONS SUITE A4
30 JACKSON ROAD
MEDFORD, NJ 08055
609.953.5373
FAX: 609.953.5737

3212 Brigantine Boulevard
BRIGANTINE, NJ 08203
609.953.5373
FAX: 609.953.5737



REVISIONS:			SHEET TITLE:		SHEET NO. SK-10
			Active Adult Single Family Seville Floor Plans		
			SCALE:	AS NOTED	
			PROJ. NO.:	LEN-24022	
			DATE:	March 14, 2024	

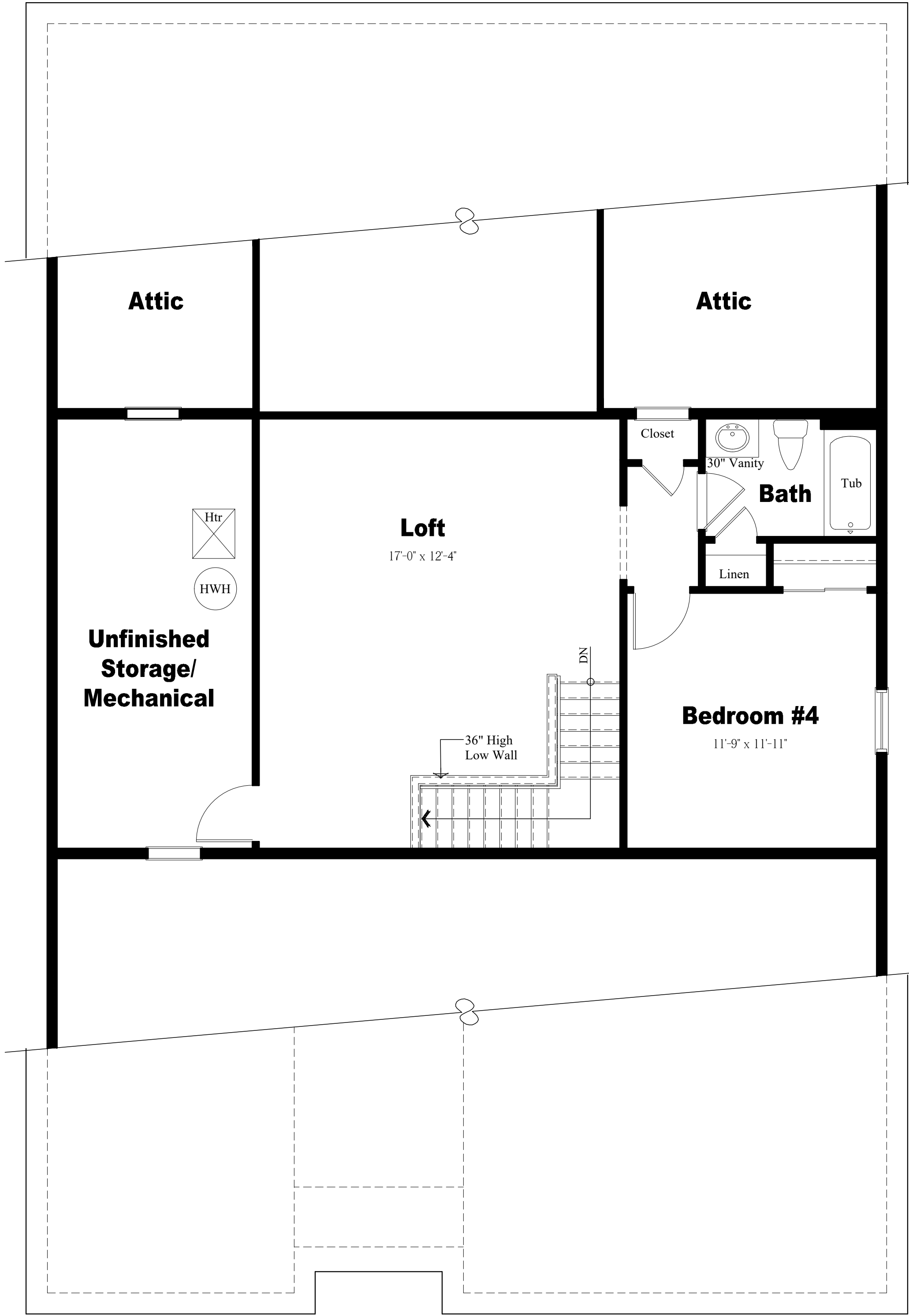

Elevation A (Elevation C Similar)
Second Floor Plan
Scale: 1/4" = 1'-0"

NOTE:
THESE DRAWINGS ARE NOT FOR CONSTRUCTION. THESE PLANS ARE FOR SITE PLAN REVIEW AND ARE
SUBJECT TO CHANGE. THE BUILDER RESERVES THE RIGHT TO MAKE CHANGES AS NEEDED TO THE FLOOR
PLANS, ELEVATIONS AND BUILDING MATERIALS, INCLUDING ROOM SIZES AND LOCATION OF ROOMS.

CLIENT:

LENNAR®

Venue at Deer Valley
Hopewell Township
Mercer County, New Jersey

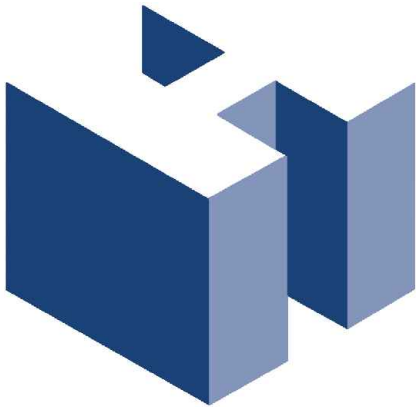

HOLLIDAY ARCHITECTS, Inc.
JACKSON COMMONS SUITE A4
30 JACKSON ROAD
MEDFORD, NJ 08055
609.953.5373
FAX: 609.953.5737

3212 Brigantine Boulevard
BRIGANTINE, NJ 08203
609.953.5373
FAX: 609.953.5737



REVISIONS:			SHEET TITLE:		SHEET NO.
			Active Adult Single Family Seville Floor Plans		
			SCALE:	AS NOTED	SK-10.1
			PROJ. NO.:	LEN-24022	
			DATE:	March 14, 2024	

Astor-Beacon II



NOTE:
THESE DRAWINGS ARE NOT FOR CONSTRUCTION. THESE PLANS ARE FOR SITE PLAN REVIEW AND ARE
SUBJECT TO CHANGE. THE BUILDER RESERVES THE RIGHT TO MAKE CHANGES AS NEEDED TO THE FLOOR
PLANS, ELEVATIONS AND BUILDING MATERIALS, INCLUDING ROOM SIZES AND LOCATION OF ROOMS.

CLIENT:

LENNAR®

Venue at Deer Valley

Hopewell Township
Mercer County, New Jersey

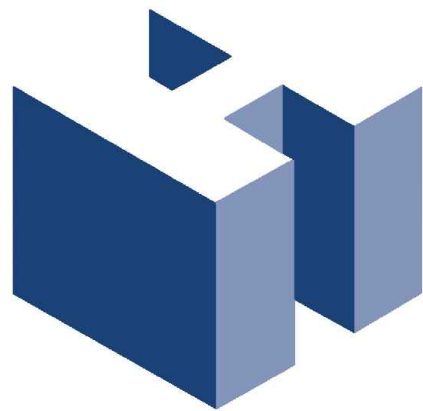

HOLLIDAY ARCHITECTS, Inc.

JACKSON COMMONS
SUITE A4
30 JACKSON ROAD
MEDFORD, NJ 08055
609.953.5373
FAX: 609.953.5737

3212 Brigantine Boulevard
BRIGANTINE, NJ 08203
609.953.5373
FAX: 609.953.5737



REVISIONS:			SHEET TITLE:		SHEET NO.
			Active Adult Duplex Astor-Beacon Perspectives		
			SCALE:	AS NOTED	SK-11
			PROJ. NO.:	LEN-24022	
			DATE:	March 14, 2024	

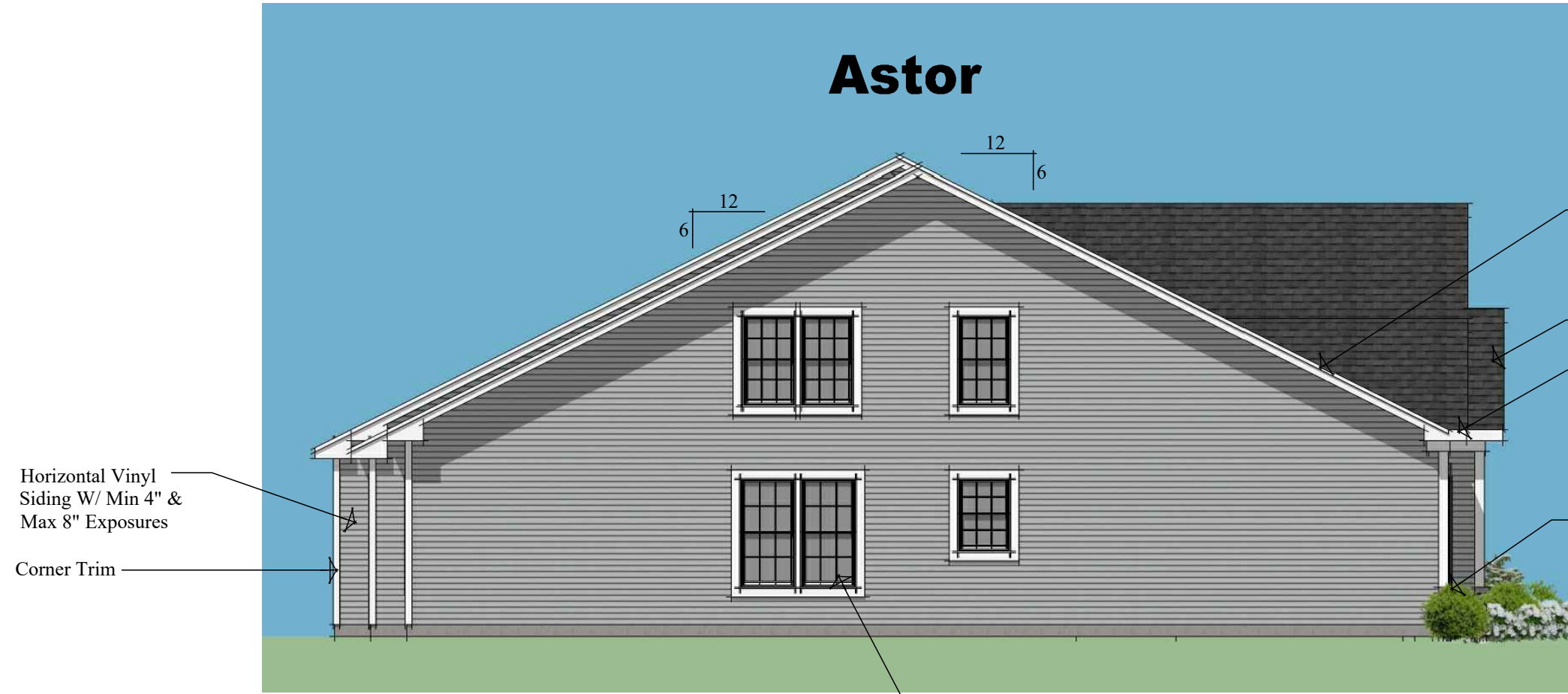

Left Elevation
Scale: 1/8" = 1'-0"



Rear Elevation
Scale: 1/8" = 1'-0"

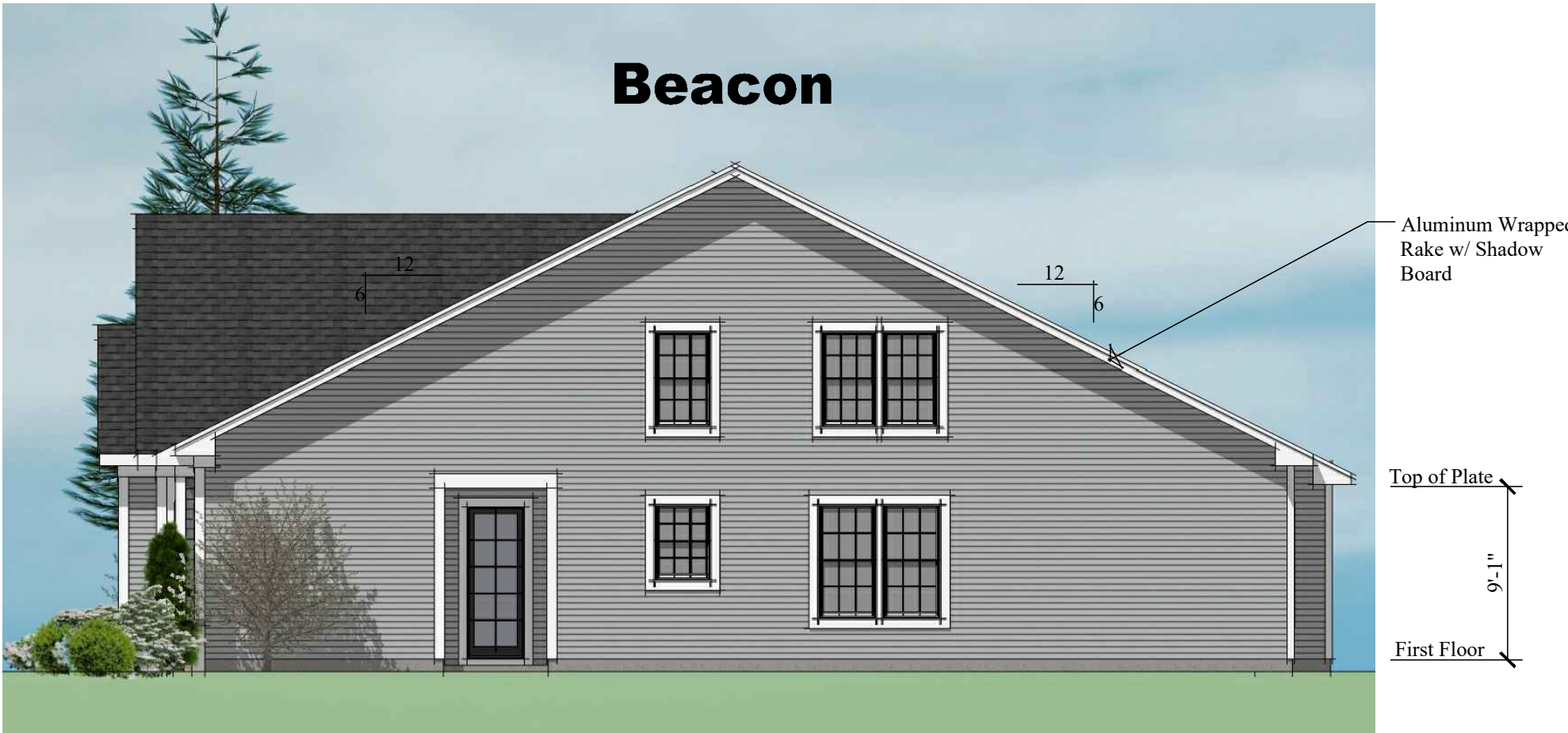

Right Elevation
Scale: 1/8" = 1'-0"



Front Elevation
Scale: 1/4" = 1'-0"

- Notes:**
1. All Building Elevations and Plans are a Depiction of a Typical Configuration. Refer to Current Site Plans Provided by Engineer of Record for all Final Grading.
 2. Downspouts & Aluminum 'K' Gutters will be Provided but are Not Shown for Clarity

NOTE:
THESE DRAWINGS ARE NOT FOR CONSTRUCTION. THESE PLANS ARE FOR SITE PLAN REVIEW AND ARE SUBJECT TO CHANGE. THE BUILDER RESERVES THE RIGHT TO MAKE CHANGES AS NEEDED TO THE FLOOR PLANS, ELEVATIONS AND BUILDING MATERIALS, INCLUDING ROOM SIZES AND LOCATION OF ROOMS.

CLIENT:

LENNAR

Venue at Deer Valley
Hopewell Township
Mercer County, New Jersey

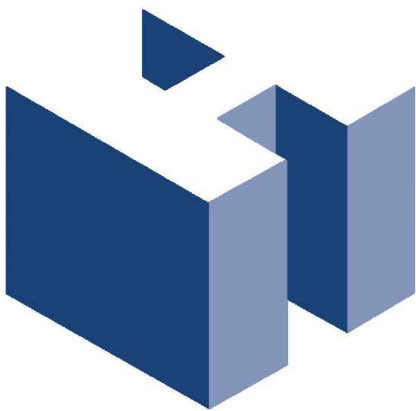

HOLLIDAY ARCHITECTS, Inc.
JACKSON COMMONS
SUITE A4
30 JACKSON ROAD
MEDFORD, NJ 08055
609.953.5373
FAX: 609.953.5737

3212 Brigantine Boulevard
BRIGANTINE, NJ 08203
609.953.5373
FAX: 609.953.5737

REVISIONS:			SHEET TITLE:		SHEET NO. SK-11.1
			Active Adult Duplex Astor-Beacon Elevations		
			SCALE:	AS NOTED	
			PROJ. NO.:	LEN-24022	
			DATE:	March 14, 2024	

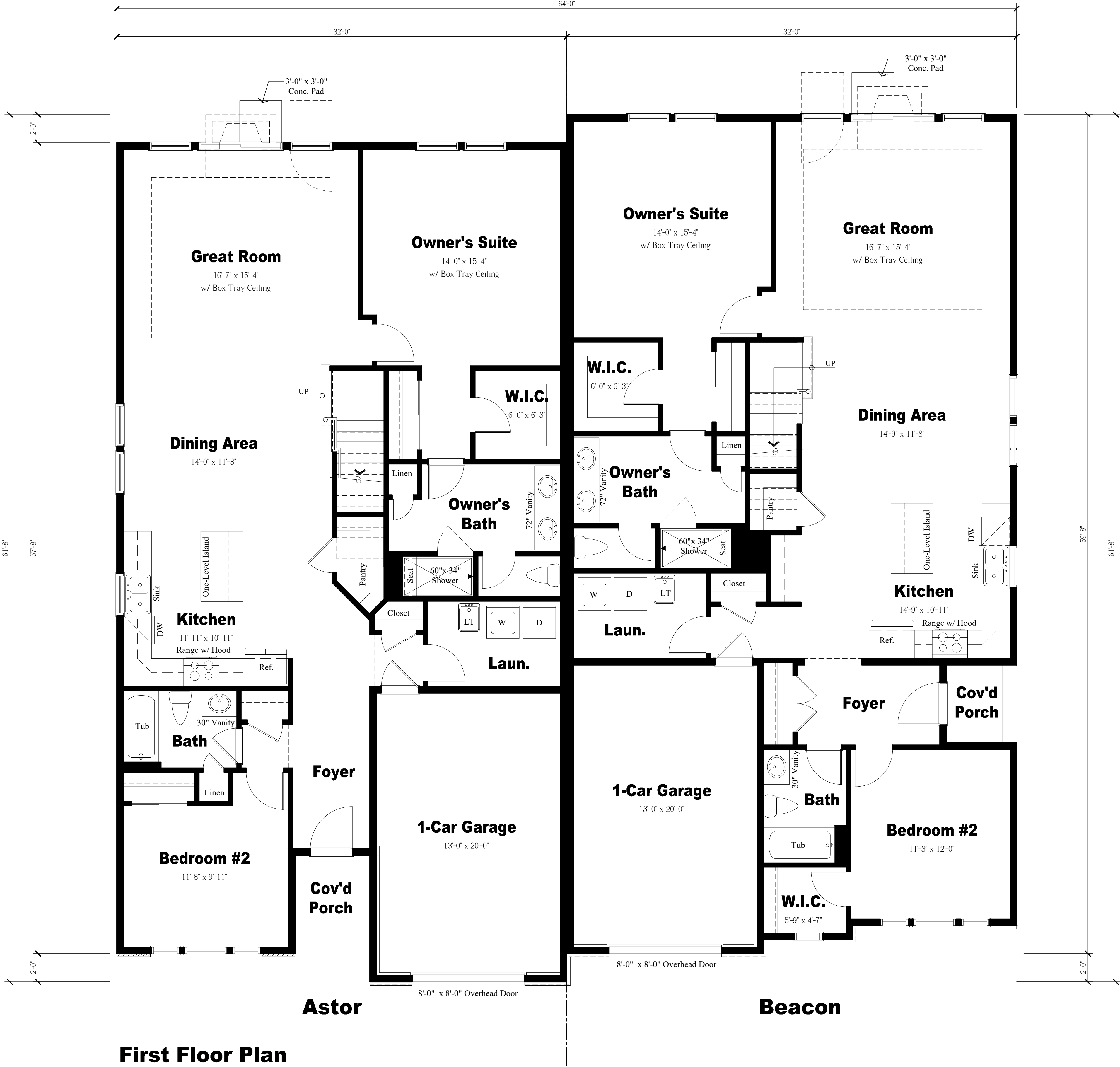

NOTE:
THESE DRAWINGS ARE NOT FOR CONSTRUCTION. THESE PLANS ARE FOR SITE PLAN REVIEW AND ARE
SUBJECT TO CHANGE. THE BUILDER RESERVES THE RIGHT TO MAKE CHANGES AS NEEDED TO THE FLOOR
PLANS, ELEVATIONS AND BUILDING MATERIALS, INCLUDING ROOM SIZES AND LOCATION OF ROOMS.

CLIENT:



Venue at Deer Valley
Hopewell Township
Mercer County, New Jersey

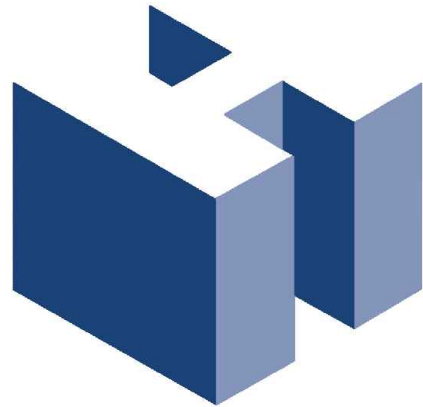

HOLLIDAY ARCHITECTS, Inc.
JACKSON COMMONS
SUITE A4
30 JACKSON ROAD
MEDFORD, NJ 08055
609.953.5373
FAX: 609.953.5737

3212 Brigantine Boulevard
BRIGANTINE, NJ 08203
609.953.5373
FAX: 609.953.5737



REVISIONS:			SHEET TITLE:		SHEET NO.
			Active Adult Duplex Astor-Beacon 1st Floor Plan		
			SCALE:	AS NOTED	SK-12
			PROJ. NO.:	LEN-24022	
			DATE:	March 14, 2024	

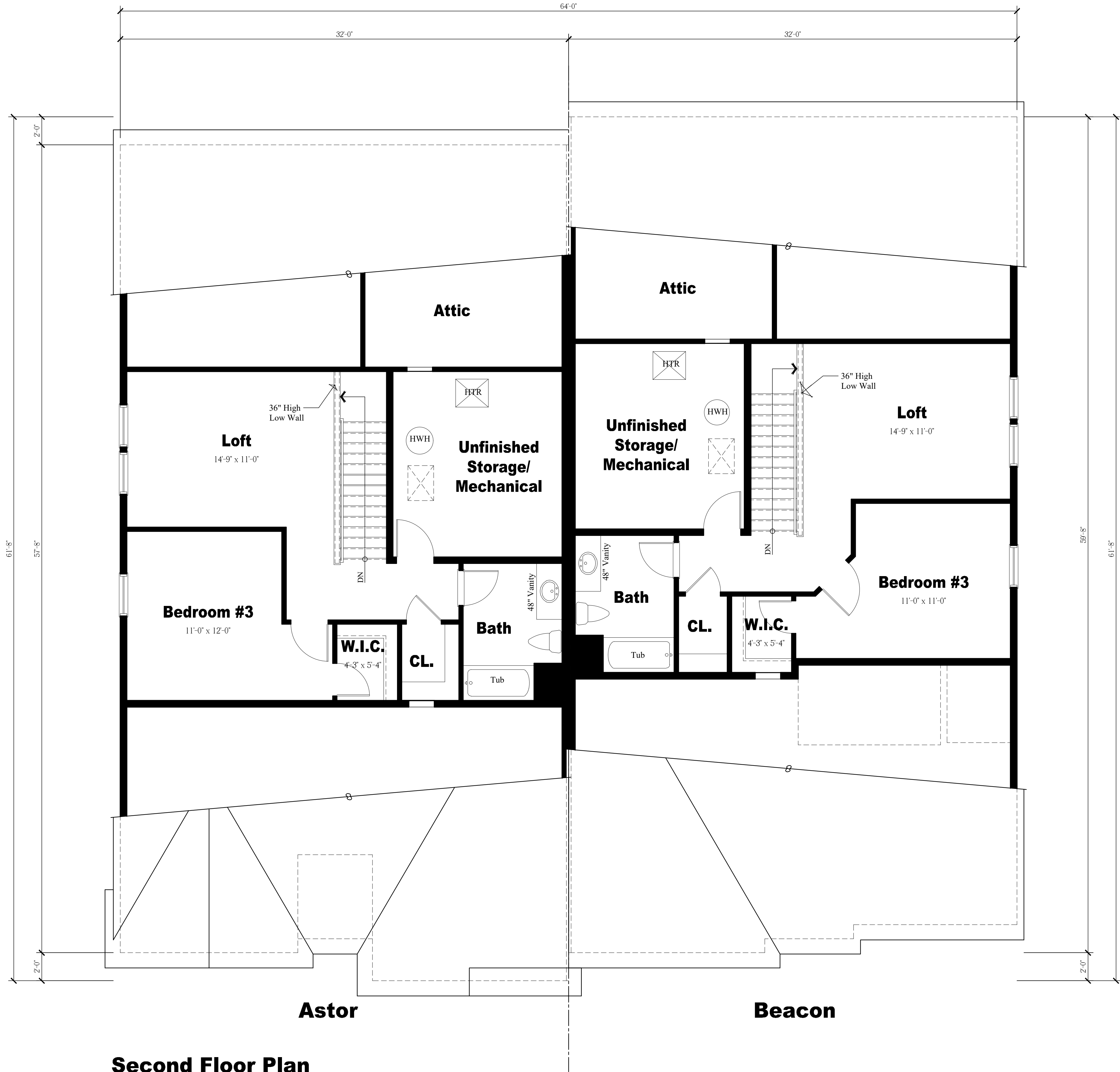

Second Floor Plan

Scale: 1/4" = 1'-0"

NOTE:
THESE DRAWINGS ARE NOT FOR CONSTRUCTION. THESE PLANS ARE FOR SITE PLAN REVIEW AND ARE
SUBJECT TO CHANGE. THE BUILDER RESERVES THE RIGHT TO MAKE CHANGES AS NEEDED TO THE FLOOR
PLANS, ELEVATIONS AND BUILDING MATERIALS, INCLUDING ROOM SIZES AND LOCATION OF ROOMS.

CLIENT:

LENNAR®

Venue at Deer Valley

Hopewell Township
Mercer County, New Jersey

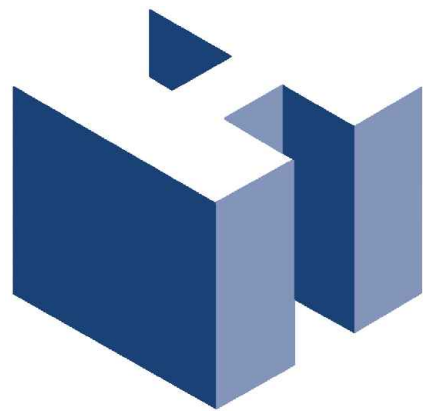

HOLLIDAY ARCHITECTS, Inc.

JACKSON COMMONS
SUITE A4
30 JACKSON ROAD
MEDFORD, NJ 08055
609.953.5373
FAX: 609.953.5737

3212 Brigantine Boulevard
BRIGANTINE, NJ 08203
609.953.5373
FAX: 609.953.5737



REVISIONS:			SHEET TITLE:	
			Active Adult Duplex	
			Astor-Beacon 2nd Floor Plan	
			SCALE:	AS NOTED
			PROJ. NO.:	LEN-24022
			DATE:	March 14, 2024
			SHEET NO.	
			SK-121	

10-Plex Condominium Building



NOTE:
THESE DRAWINGS ARE NOT FOR CONSTRUCTION. THESE PLANS ARE FOR SITE
PLAN REVIEW AND ARE SUBJECT TO CHANGE. THE BUILDER RESERVES THE RIGHT
TO MAKE CHANGES AS NEEDED TO THE FLOOR PLANS, ELEVATIONS AND BUILDING
MATERIALS, INCLUDING ROOM SIZES AND LOCATION OF ROOMS.

CLIENT:

LENNAR®

Venue at Deer Valley
Hopewell Township
Mercer County, New Jersey

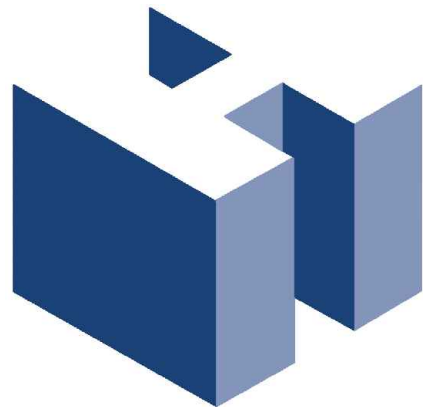

HOLLIDAY ARCHITECTS, Inc.
JACKSON COMMONS SUITE A4
30 JACKSON ROAD
MEDFORD, NJ 08055
609.953.5373
FAX: 609.953.5737

3212 Brigantine Boulevard
BRIGANTINE, NJ 08203
609.953.5373
FAX: 609.953.5737

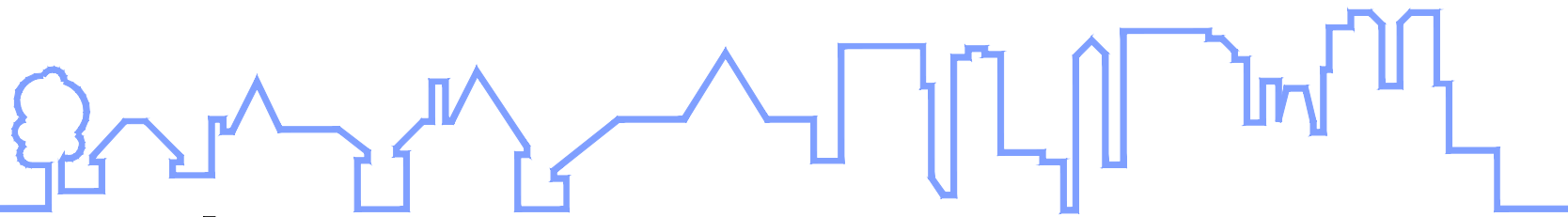

REVISIONS:		SHEET TITLE:	
		10-Plex Condo Building Perspectives	
		SCALE:	AS NOTED
		PROJ. NO.:	LEN-24022
		DATE:	March 14, 2024
		SHEET NO. SK-13	



- Highest Roof
- Asphalt Roof Shingles
- Aluminum Wrapped Rake and Fascia w/ Synthetic Frieze
- Top of Plate
- Raised Panel Shutters
- Vinyl Corner Boards
- Vinyl Board and Batten Siding
- Third Floor
- Top of Plate
- Aluminum Wrapped Trim Surrounds
- Vinyl Windows w/ Integral Grilles Between Glass
- Second Floor
- Top of Plate
- Horizontal Vinyl Siding w/ Min 4" & Max 8" Exposures
- Manufactured Stone Veneer
- First Floor
- Average Grade at Street, Front Elevation, Facing Side

- Notes:**
- All Building Elevations and Plans are a Depiction of a Typical Configuration. Refer to Current Site Plans Provided by Engineer of Record for all Final Grading.
 - Downspouts & Aluminum 'K' Gutters will be Provided but are Not Shown for Clarity

NOTE:
THESE DRAWINGS ARE NOT FOR CONSTRUCTION. THESE PLANS ARE FOR SITE PLAN REVIEW AND ARE SUBJECT TO CHANGE. THE BUILDER RESERVES THE RIGHT TO MAKE CHANGES AS NEEDED TO THE FLOOR PLANS, ELEVATIONS AND BUILDING MATERIALS, INCLUDING ROOM SIZES AND LOCATION OF ROOMS.

CLIENT:

LENNAR®

Venue at Deer Valley
Hopewell Township
Mercer County, New Jersey

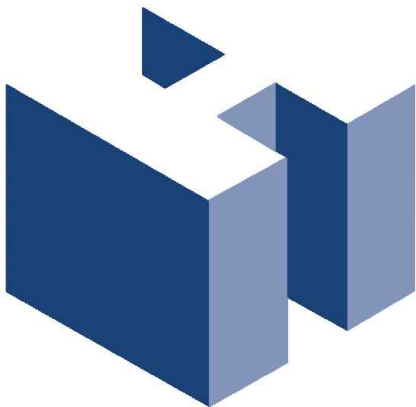

HOLLIDAY ARCHITECTS, Inc.
JACKSON COMMONS SUITE A4
30 JACKSON ROAD
MEDFORD, NJ 08055
609.953.5373
FAX: 609.953.5737

3212 Brigantine Boulevard
BRIGANTINE, NJ 08203
609.953.5373
FAX: 609.953.5737

REVISIONS:			SHEET TITLE:		SHEET NO. SK-13.1
			10-Plex Condo Building Elevations		
			SCALE:	AS NOTED	
			PROJ. NO.:	LEN-24022	
			DATE:	March 14, 2024	



Rear Elevation

Scale: $\frac{1}{8}" = 1'-0"$

- Notes:**
1. All Building Elevations and Plans are a Depiction of a Typical Configuration. Refer to Current Site Plans Provided by Engineer of Record for all Final Grading.
 2. Downspouts & Aluminum 'K' Gutters will be Provided but are Not Shown for Clarity

NOTE:
THESE DRAWINGS ARE NOT FOR CONSTRUCTION. THESE PLANS ARE FOR SITE PLAN REVIEW AND ARE SUBJECT TO CHANGE. THE BUILDER RESERVES THE RIGHT TO MAKE CHANGES AS NEEDED TO THE FLOOR PLANS, ELEVATIONS AND BUILDING MATERIALS, INCLUDING ROOM SIZES AND LOCATION OF ROOMS.

CLIENT:

LENNAR®

Venue at Deer Valley
Hopewell Township
Mercer County, New Jersey

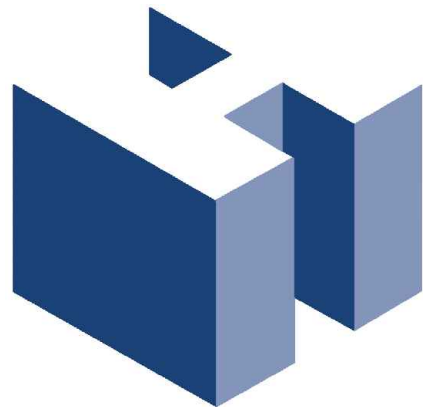

HOLLIDAY ARCHITECTS, Inc.
JACKSON COMMONS SUITE A4
30 JACKSON ROAD
MEDFORD, NJ 08055
609.953.5373
FAX: 609.953.5737

3212 Brigantine Boulevard
BRIGANTINE, NJ 08203
609.953.5373
FAX: 609.953.5737



Side Elevation

Scale: $\frac{1}{8}" = 1'-0"$



REVISIONS:			SHEET TITLE:		SHEET NO. SK-13.2
			10-Plex Condo Building Elevations		
			SCALE:	AS NOTED	
			PROJ. NO.:	LEN-24022	
			DATE:	March 14, 2024	



Overall First Floor Plan

Scale: $\frac{3}{16}'' = 1'-0''$

NOTE:
THESE DRAWINGS ARE NOT FOR CONSTRUCTION. THESE PLANS ARE FOR SITE
PLAN REVIEW AND ARE SUBJECT TO CHANGE. THE BUILDER RESERVES THE RIGHT
TO MAKE CHANGES AS NEEDED TO THE FLOOR PLANS, ELEVATIONS AND BUILDING
MATERIALS, INCLUDING ROOM SIZES AND LOCATION OF ROOMS.

CLIENT:

LENNAR®

Venue at Deer Valley
Hopewell Township
Mercer County, New Jersey

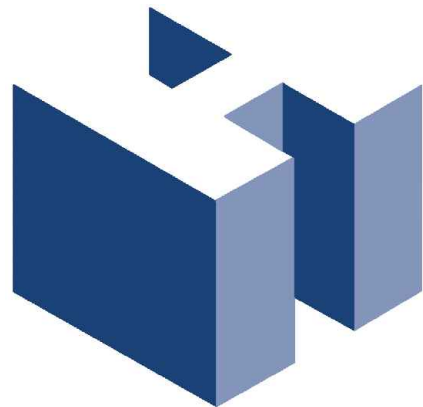

HOLLIDAY ARCHITECTS, Inc.
JACKSON COMMONS SUITE A4
30 JACKSON ROAD
MEDFORD, NJ 08055
609.953.5373
FAX: 609.953.5737

3212 Brigantine Boulevard
BRIGANTINE, NJ 08203
609.953.5373
FAX: 609.953.5737

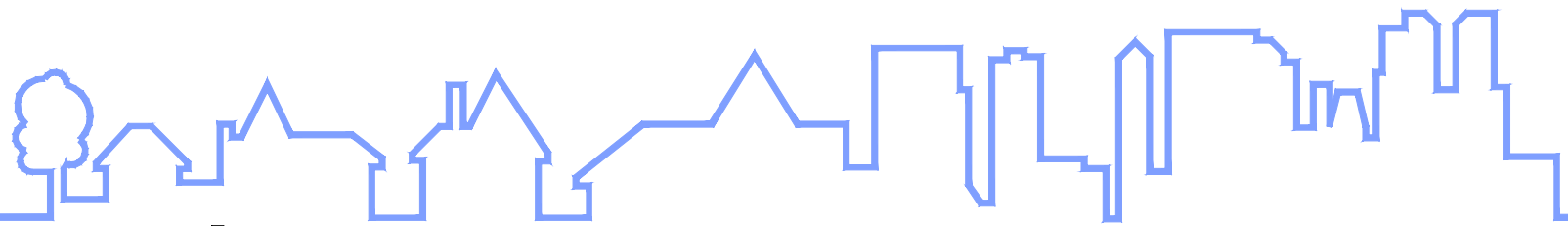

REVISIONS:			SHEET TITLE:		SHEET NO. SK-14
			10-Plex Condo Building		
			OA First Floor Plan		
			SCALE:	AS NOTED	
			PROJ. NO.:	LEN-24022	
			DATE:	March 14, 2024	

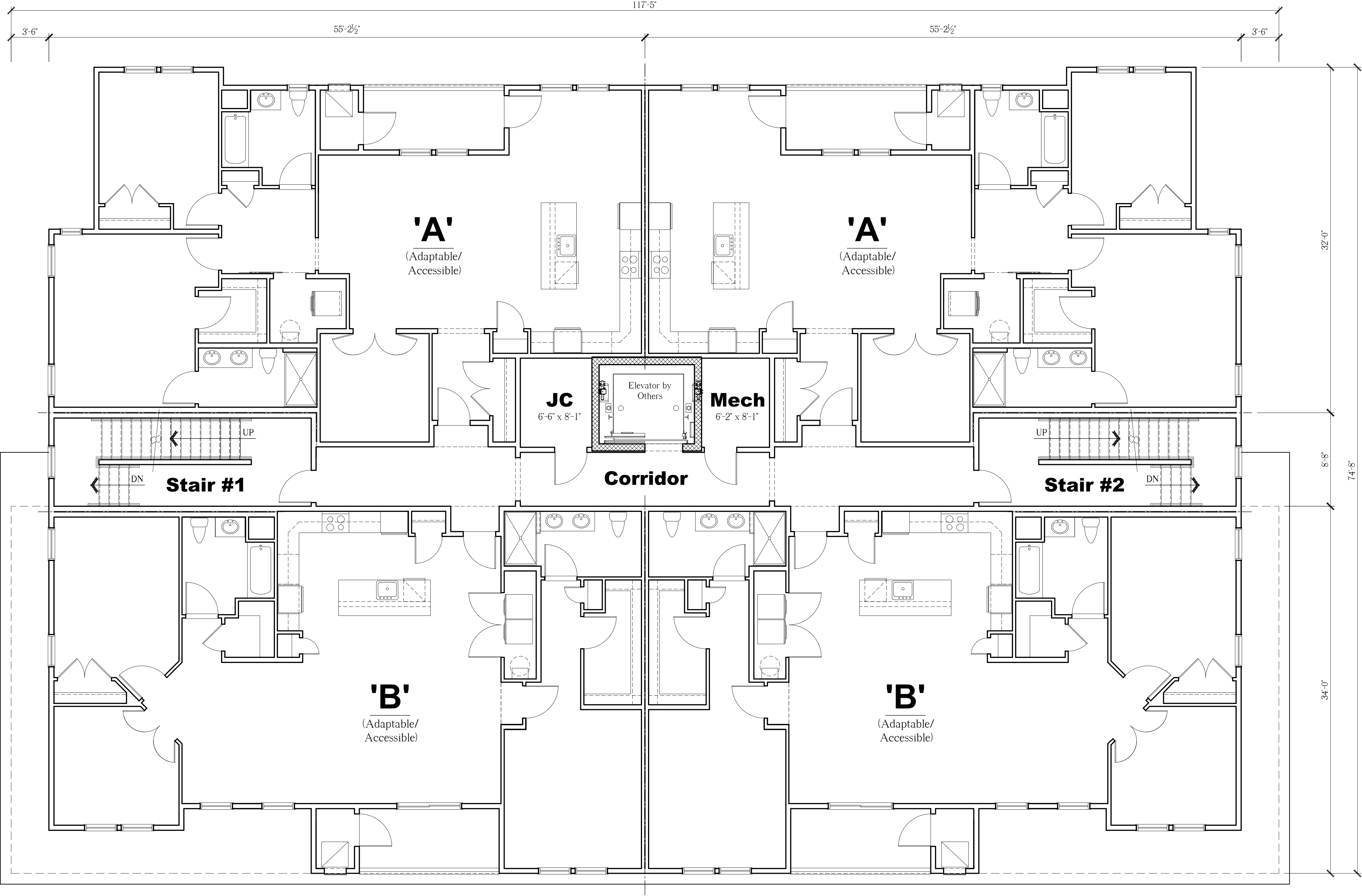

NOTE:
THESE DRAWINGS ARE NOT FOR CONSTRUCTION. THESE PLANS ARE FOR SITE
PLAN REVIEW AND ARE SUBJECT TO CHANGE. THE BUILDER RESERVES THE RIGHT
TO MAKE CHANGES AS NEEDED TO THE FLOOR PLANS, ELEVATIONS AND BUILDING
MATERIALS, INCLUDING ROOM SIZES AND LOCATION OF ROOMS.

CLIENT:

LENNAR®

Venue at Deer Valley
Hopewell Township
Mercer County, New Jersey

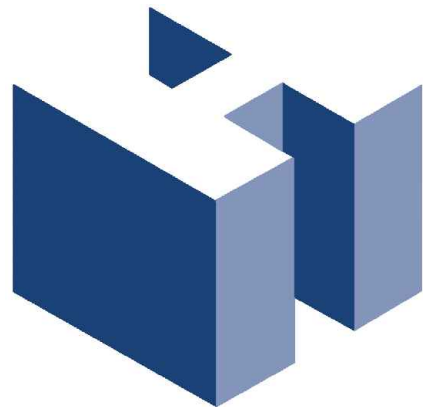

HOLLIDAY ARCHITECTS, Inc.
JACKSON COMMONS
SUITE A4
30 JACKSON ROAD
MEDFORD, NJ 08055
609.953.5373
FAX: 609.953.5737

3212 Brigantine Boulevard
BRIGANTINE, NJ 08203
609.953.5373
FAX: 609.953.5737

REVISIONS:			SHEET TITLE:		SHEET NO.
			10-Plex Condo Building OA Second & Third Flr Plans		
			SCALE:	AS NOTED	SK-14.1
			PROJ. NO.:	LEN-24022	
			DATE:	March 14, 2024	

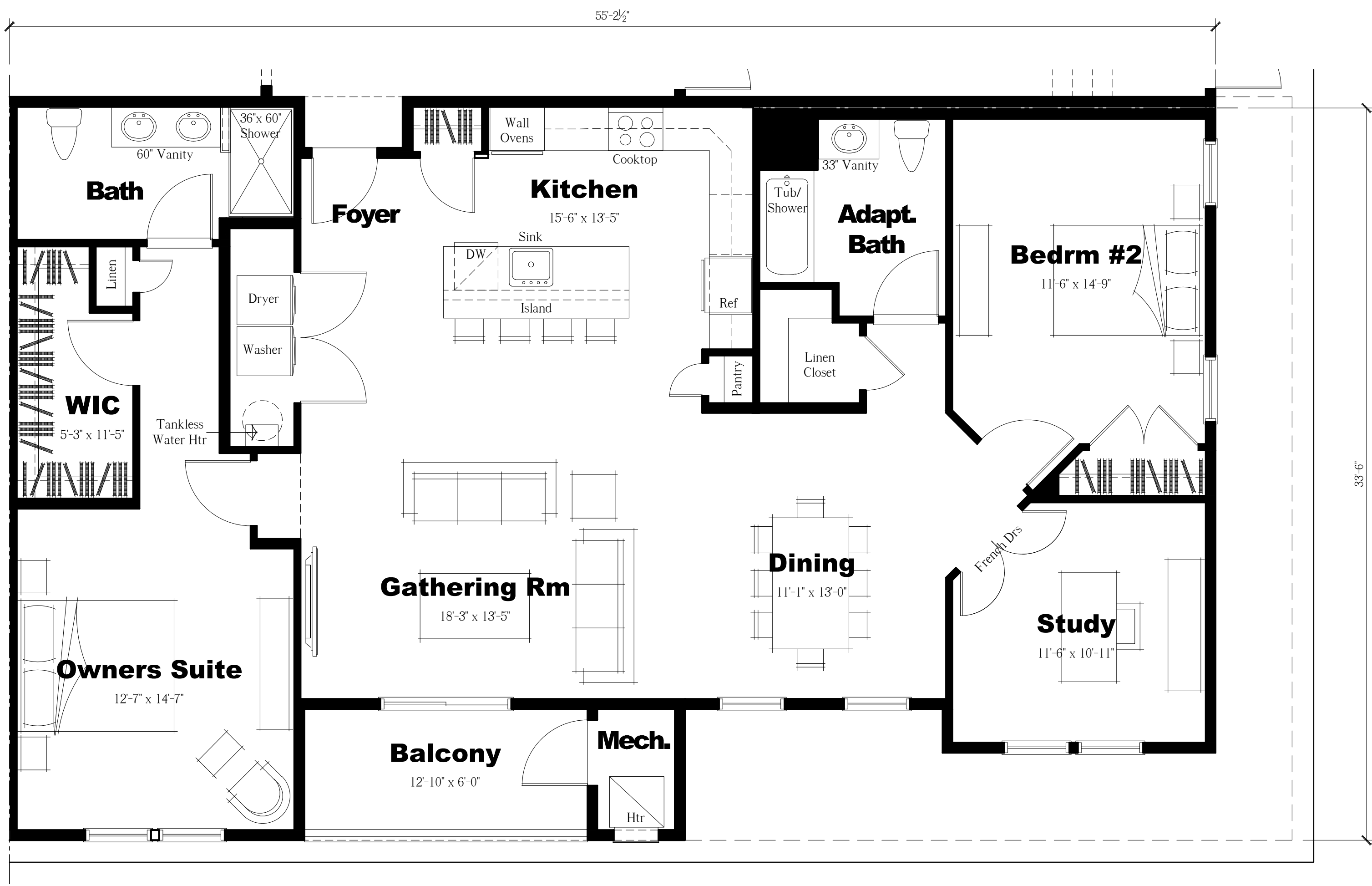

(1,631 sq ft)
Enlarged Unit 'B' Floor Plan
Scale: 1/4" = 1'-0"

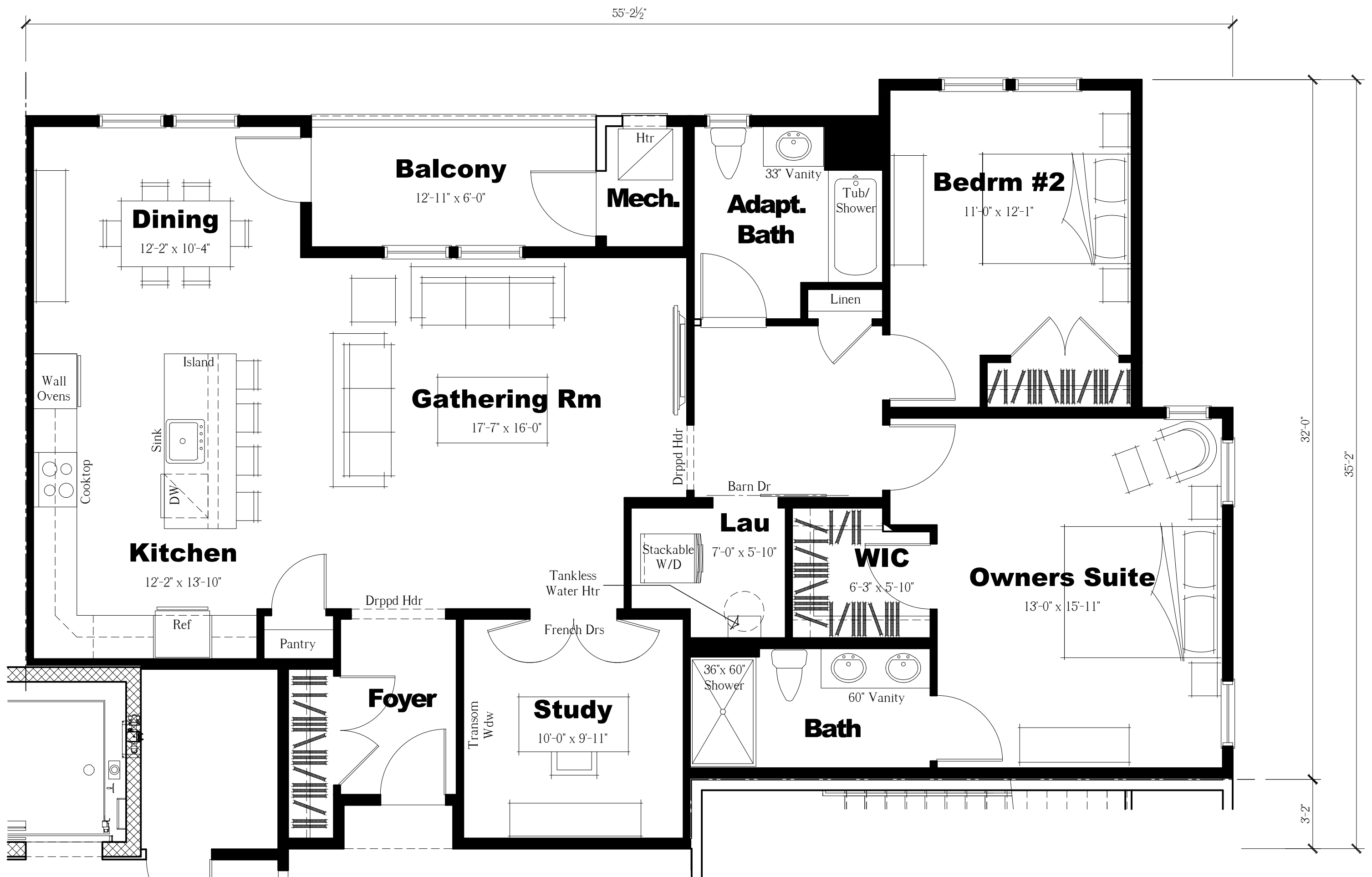

(1,527 sq ft)
Enlarged Unit 'A' Floor Plan
Scale: 1/4" = 1'-0"

NOTE:
THESE DRAWINGS ARE NOT FOR CONSTRUCTION. THESE PLANS ARE FOR SITE
PLAN REVIEW AND ARE SUBJECT TO CHANGE. THE BUILDER RESERVES THE RIGHT
TO MAKE CHANGES AS NEEDED TO THE FLOOR PLANS, ELEVATIONS AND BUILDING
MATERIALS, INCLUDING ROOM SIZES AND LOCATION OF ROOMS.

CLIENT:



Venue at Deer Valley
Hopewell Township
Mercer County, New Jersey

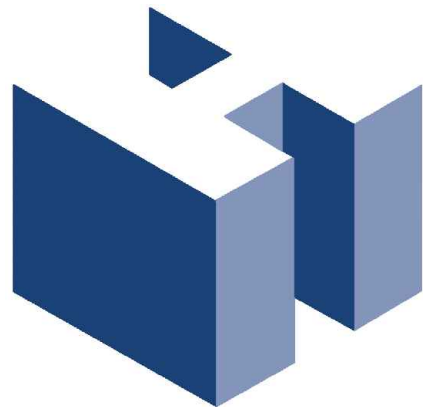

HOLLIDAY ARCHITECTS, Inc.
JACKSON COMMONS SUITE A4
30 JACKSON ROAD
MEDFORD, NJ 08055
609.953.5373
FAX: 609.953.5737

3212 Brigantine Boulevard
BRIGANTINE, NJ 08203
609.953.5373
FAX: 609.953.5737

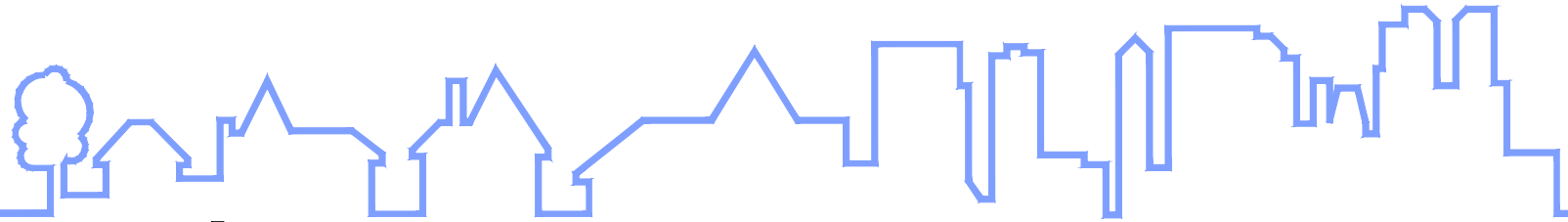

REVISIONS:			SHEET TITLE:		SHEET NO. SK-15
			10-Plex Condo Building Enlarged Unit Plans		
			SCALE:	AS NOTED	
			PROJ. NO.:	LEN-24022	
			DATE:	March 14, 2024	

Supportive Housing



NOTE:
THESE DRAWINGS ARE NOT FOR CONSTRUCTION. THESE PLANS ARE FOR SITE PLAN REVIEW AND ARE
SUBJECT TO CHANGE. THE BUILDER RESERVES THE RIGHT TO MAKE CHANGES AS NEEDED TO THE FLOOR
PLANS, ELEVATIONS AND BUILDING MATERIALS, INCLUDING ROOM SIZES AND LOCATION OF ROOMS.

CLIENT:

LENNAR®

Venue at Deer Valley

Hopewell Township
Mercer County, New Jersey

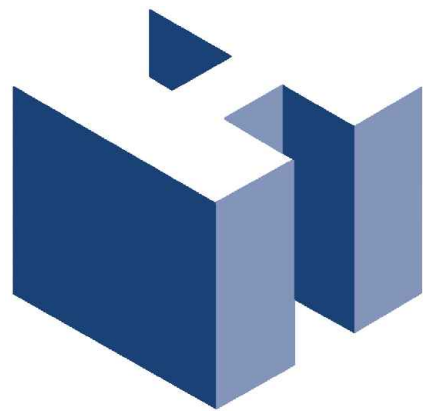

HOLLIDAY ARCHITECTS, Inc.

JACKSON COMMONS
SUITE A4
30 JACKSON ROAD
MEDFORD, NJ 08055
609.953.5373
FAX: 609.953.5737

3212 Brigantine Boulevard
BRIGANTINE, NJ 08203
609.953.5373
FAX: 609.953.5737



REVISIONS:			SHEET TITLE:		SHEET NO.
			Supportive Housing Perspectives		
			SCALE:	AS NOTED	SK-16
			PROJ. NO.:	LEN-24022	
			DATE:	March 14, 2024	



Right Side Elevation

Scale: 1/8" = 1'-0"



Rear Elevation

Scale: 1/8" = 1'-0"



Left Side Elevation

Scale: 1/8" = 1'-0"



Front Elevation

Scale: 1/8" = 1'-0"

Notes:

1. Downspouts & Aluminum 'K' Gutters will be Provided but are Not Shown for Clarity

NOTE:
THESE DRAWINGS ARE NOT FOR CONSTRUCTION. THESE PLANS ARE FOR SITE PLAN REVIEW AND ARE SUBJECT TO CHANGE. THE BUILDER RESERVES THE RIGHT TO MAKE CHANGES AS NEEDED TO THE FLOOR PLANS, ELEVATIONS AND BUILDING MATERIALS, INCLUDING ROOM SIZES AND LOCATION OF ROOMS.

CLIENT:

LENNAR®

Venue at Deer Valley

Hopewell Township
Mercer County, New Jersey

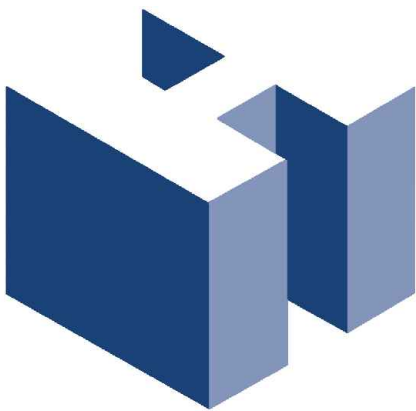

HOLLIDAY ARCHITECTS, Inc.

JACKSON COMMONS
SUITE A4
30 JACKSON ROAD
MEDFORD, NJ 08055
609.953.5373
FAX: 609.953.5737

3212 Brigantine Boulevard
BRIGANTINE, NJ 08203
609.953.5373
FAX: 609.953.5737



REVISIONS:			SHEET TITLE:		SHEET NO. SK-16.1
			Supportive Housing Elevations		
			SCALE:	AS NOTED	
			PROJ. NO.:	LEN-24022	
			DATE:	March 14, 2024	

Highest Roof	
Asphalt Roof Shingles	
Mid-Point of Highest Roof	
Aluminum Wrapped Rake and Fascia w/ Synthetic Frieze	
Top of Plate	
Single-hung Vinyl Windows w/ Integral Grilles Between Glass	8'-1"
Second Floor Top of Plate	24'-6"
Horizontal Vinyl Siding w/ Min 4" & Max 8" Exposures	8'-1"
First Floor	5'
Average Grade at Street, Front Elevation, Facing Side	30'-1/4"

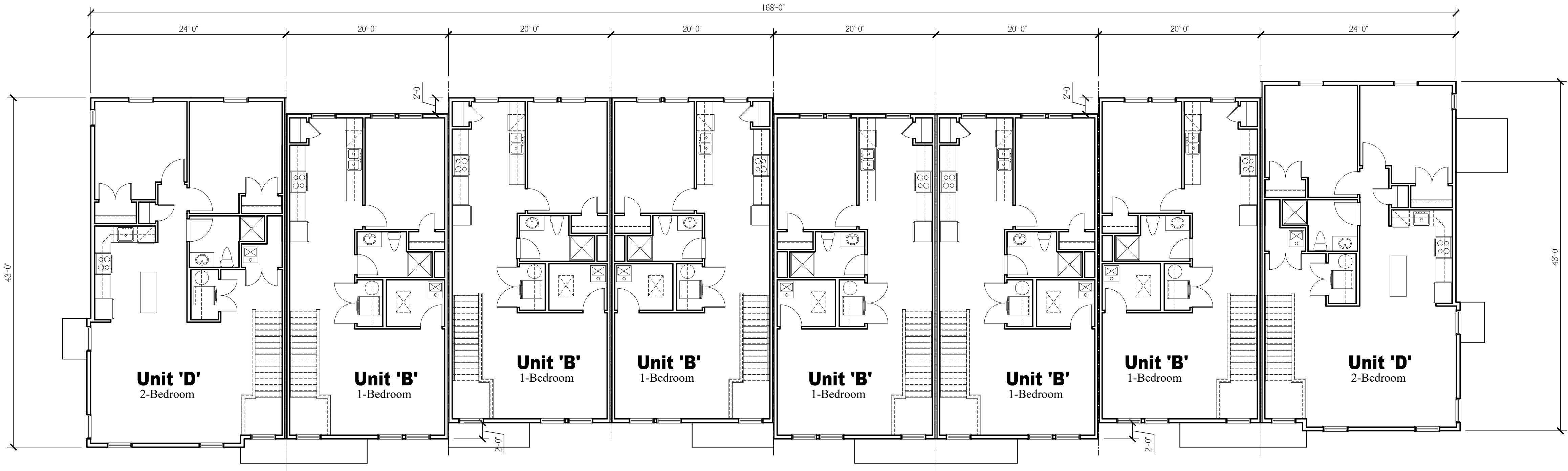

Overall Second Floor Plan (16-Unit Building)

Scale: 1/8" = 1'-0"

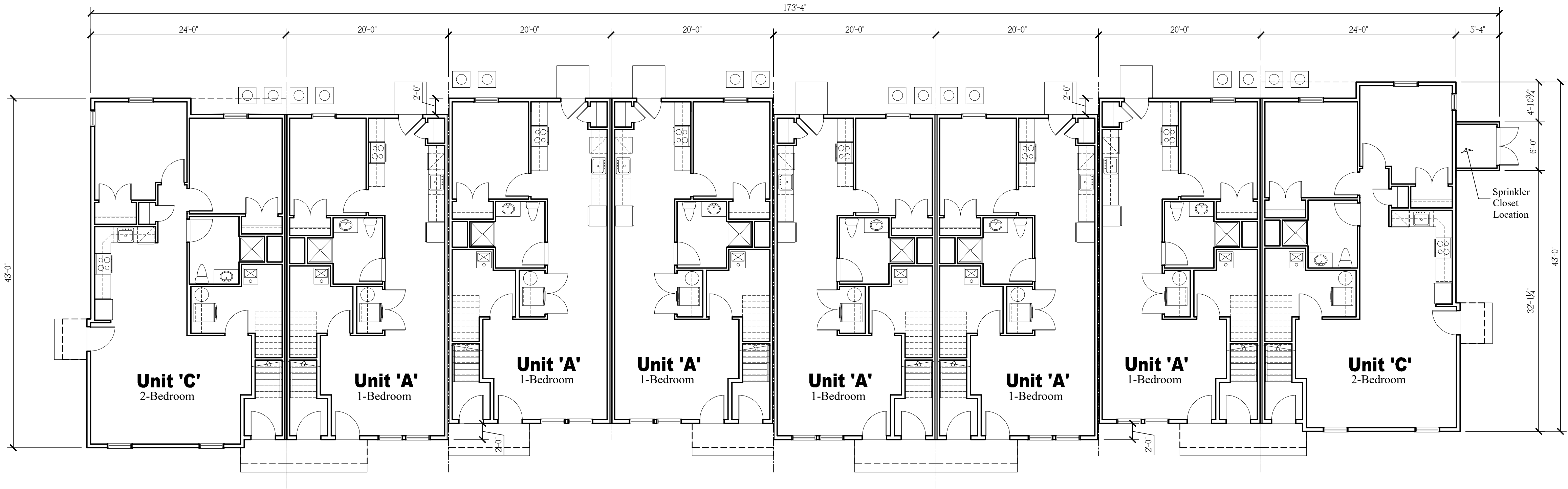

Overall First Floor Plan (16-Unit Building)

Scale: 1/8" = 1'-0"

UNIT MIX

UNIT A (1-BR)	6	0	6
UNIT B (1-BR)	0	6	6
UNIT C (2-BR)	2	0	2
UNIT D (2-BR)	0	2	2
TOTAL			16

TOTAL NUMBER OF UNITS

UNIT TYPE	16-Unit Bldg	TOTAL NUMBER of UNITS	%
1-BEDROOM	12	12	75%
2-BEDROOM	4	4	25%
TOTAL		16	

NOTE:
THESE DRAWINGS ARE NOT FOR CONSTRUCTION. THESE PLANS ARE FOR SITE PLAN REVIEW AND ARE
SUBJECT TO CHANGE. THE BUILDER RESERVES THE RIGHT TO MAKE CHANGES AS NEEDED TO THE FLOOR
PLANS, ELEVATIONS AND BUILDING MATERIALS, INCLUDING ROOM SIZES AND LOCATION OF ROOMS.

CLIENT:

LENNAR®

Venue at Deer Valley

Hopewell Township
Mercer County, New Jersey

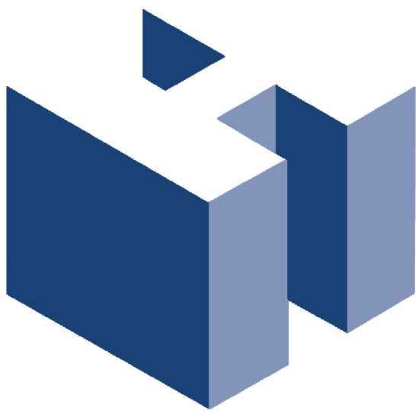

HOLLIDAY ARCHITECTS, Inc.

JACKSON COMMONS
SUITE A4
30 JACKSON ROAD
MEDFORD, NJ 08055
609.953.5373
FAX: 609.953.5737

3212 Brigantine Boulevard
BRIGANTINE, NJ 08203
609.953.5373
FAX: 609.953.5737



REVISIONS:		SHEET TITLE:	
		Supportive Housing Overall Building Floor Plans	
		SCALE:	AS NOTED
		PROJ. NO.:	LEN-24022
		DATE:	March 14, 2024
		SHEET NO. SK-16.2	

AREA CALCULATIONS

UNIT TYPE	FIRST FLOOR SQ. FTG.	SECOND FLOOR SQ. FTG.	TOTAL SQ. FTG.
UNIT A (1-BR)	774	0	774
UNIT B (1BR)	26	774	800
UNIT C (2-BR)	967	0	967
UNIT D (2-BR)	26	968	994

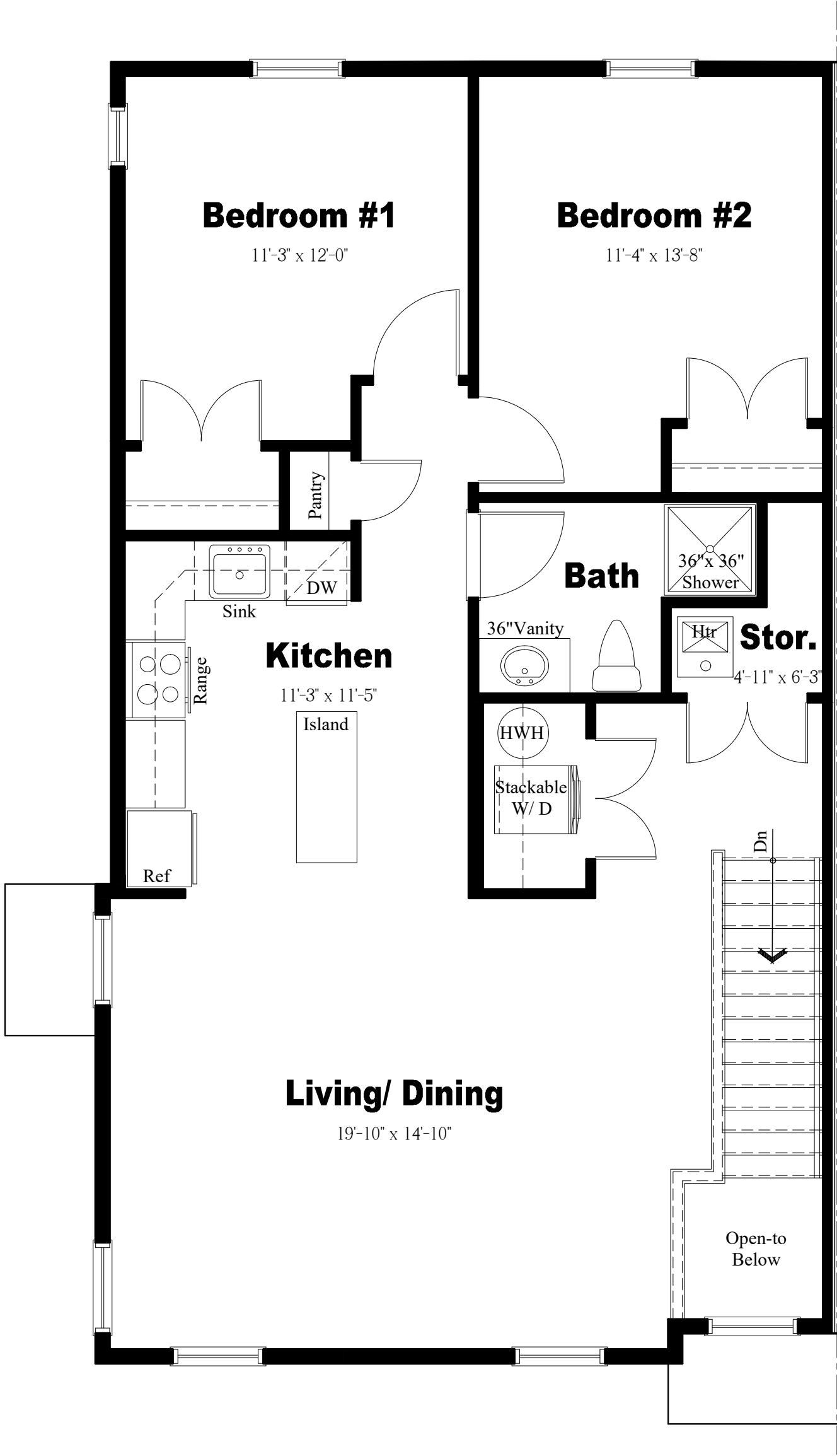

Unit D (2-Bedroom)

Second Floor Plan- End Unit

Scale: 1/4" = 1'-0"

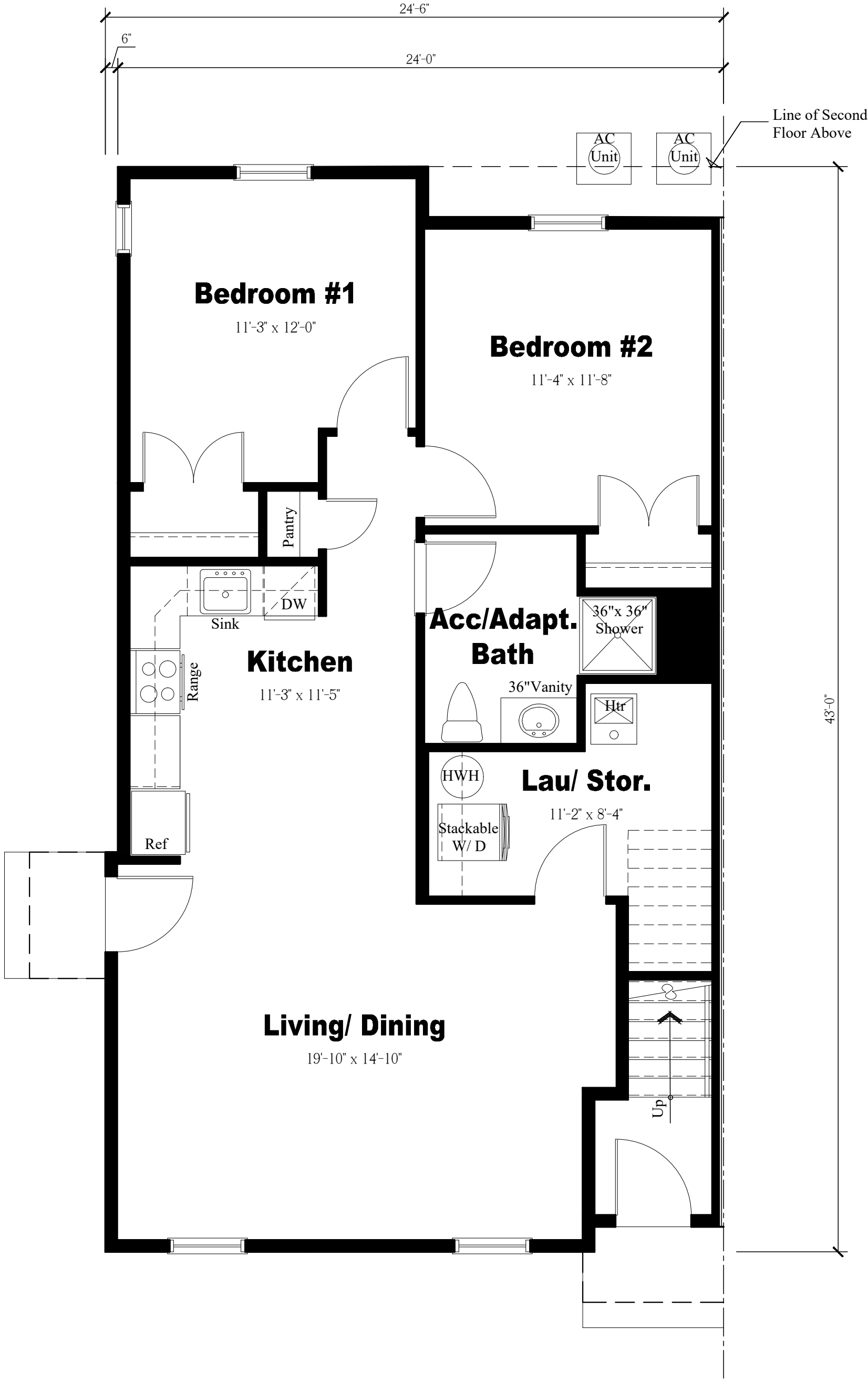

Unit C (2-Bedroom)

Adaptable/ Accessible Unit

First Floor Plan- End Unit

Scale: 1/4" = 1'-0"

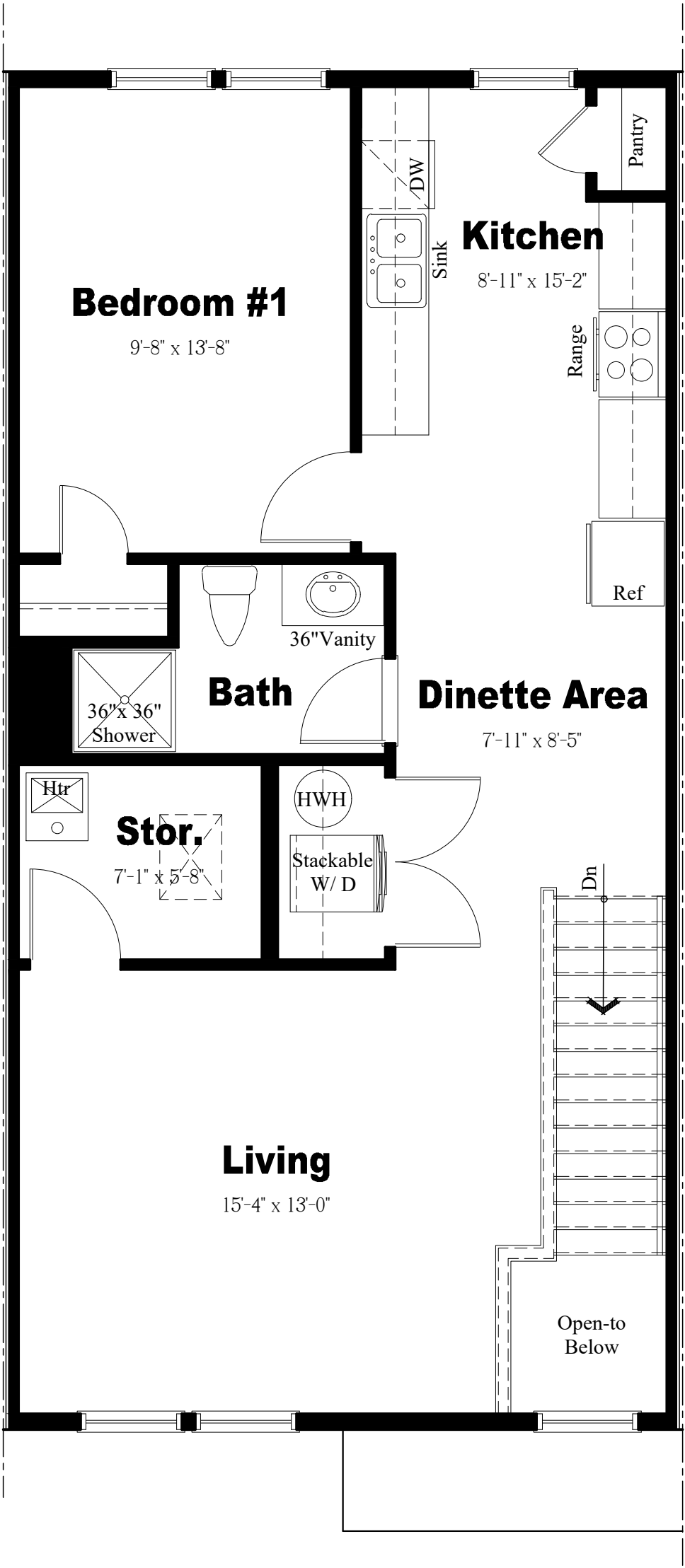

Unit B (1-Bedroom)

Second Floor Plan- Interior Unit

Scale: 1/4" = 1'-0"

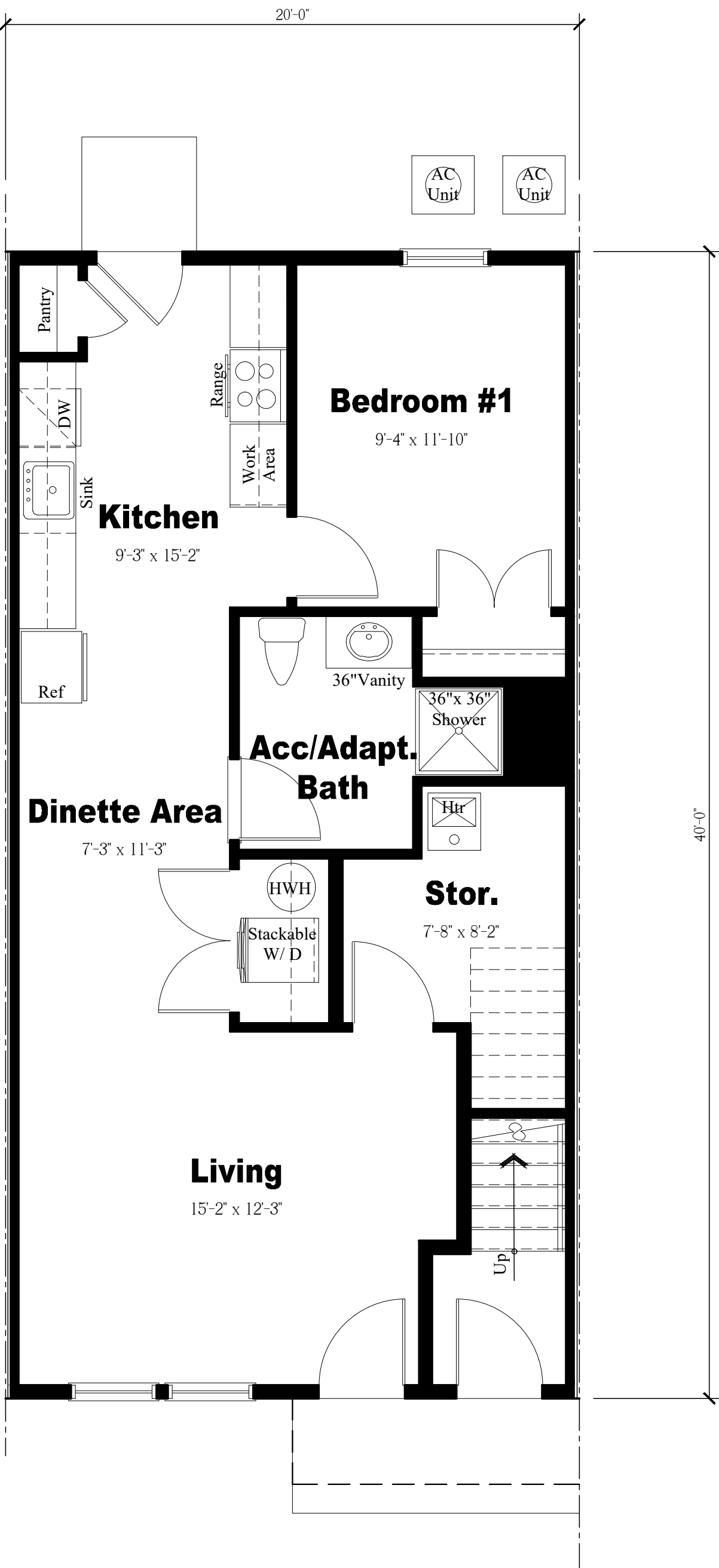

Unit A (1-Bedroom)

Adaptable/ Accessible Unit

First Floor Plan- Interior Unit

Scale: 1/4" = 1'-0"

NOTE:
THESE DRAWINGS ARE NOT FOR CONSTRUCTION. THESE PLANS ARE FOR SITE PLAN REVIEW AND ARE
SUBJECT TO CHANGE. THE BUILDER RESERVES THE RIGHT TO MAKE CHANGES AS NEEDED TO THE FLOOR
PLANS, ELEVATIONS AND BUILDING MATERIALS, INCLUDING ROOM SIZES AND LOCATION OF ROOMS.

CLIENT:

LENNAR®

Venue at Deer Valley

Hopewell Township
Mercer County, New Jersey

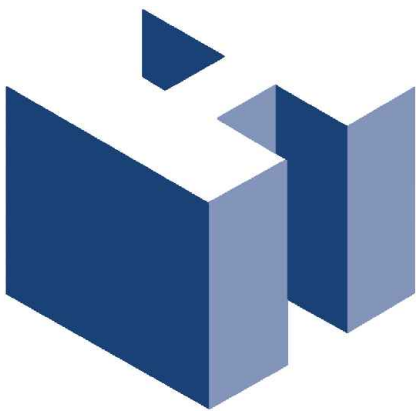

HOLLIDAY ARCHITECTS, Inc.
JACKSON COMMONS
SUITE A4
30 JACKSON ROAD
MEDFORD, NJ 08055
609.953.5373
FAX: 609.953.5737

REVISIONS:		SHEET TITLE:	
		Supportive Housing Enlarged Floor Plans	
		SCALE:	AS NOTED
		PROJ. NO.:	LEN-24022
		DATE:	March 14, 2024
		SHEET NO. SK-17	

Clubhouse



NOTE:
THESE DRAWINGS ARE NOT FOR CONSTRUCTION. THESE PLANS ARE FOR SITE
PLAN REVIEW AND ARE SUBJECT TO CHANGE. THE BUILDER RESERVES THE RIGHT
TO MAKE CHANGES AS NEEDED TO THE FLOOR PLANS, ELEVATIONS AND BUILDING
MATERIALS, INCLUDING ROOM SIZES AND LOCATION OF ROOMS.

CLIENT:

LENNAR®

Venue at Deer Valley
Hopewell Township
Mercer County, New Jersey

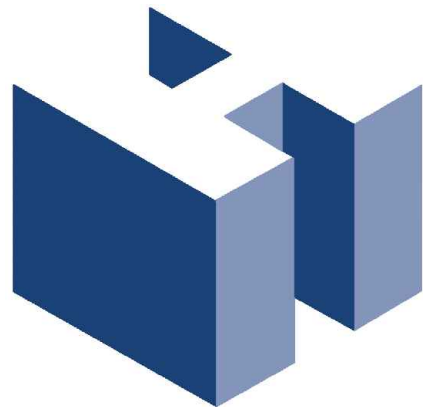

HOLLIDAY ARCHITECTS, Inc.
JACKSON COMMONS SUITE A4
30 JACKSON ROAD
MEDFORD, NJ 08055
609.953.5373
FAX: 609.953.5737
3212 Brigantine Boulevard
BRIGANTINE, NJ 08203
609.953.5373
FAX: 609.953.5737

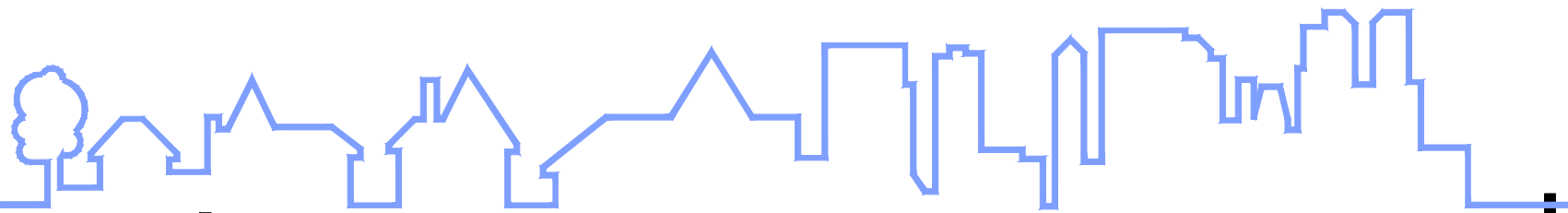

REVISIONS:			SHEET TITLE:		SHEET NO. SK-18
			Clubhouse Perspectives		
			SCALE:	AS NOTED	
			PROJ. NO.:	LEN-24022	
			DATE:	March 14, 2024	

- Notes:**
- 1. All Building Elevations and Plans are a Depiction of a Typical Configuration. Refer to Current Site Plans Provided by Engineer of Record for all Final Grading.
 - 2. Downspouts & Aluminum 'K' Gutters will be Provided but are Not Shown for Clarity



Left Side Elevation

Scale: $\frac{3}{16}" = 1'-0"$



Front Elevation

Scale: $\frac{3}{16}" = 1'-0"$

NOTE:
THESE DRAWINGS ARE NOT FOR CONSTRUCTION. THESE PLANS ARE FOR SITE
PLAN REVIEW AND ARE SUBJECT TO CHANGE. THE BUILDER RESERVES THE RIGHT
TO MAKE CHANGES AS NEEDED TO THE FLOOR PLANS, ELEVATIONS AND BUILDING
MATERIALS, INCLUDING ROOM SIZES AND LOCATION OF ROOMS.

CLIENT:

LENNAR®

Venue at Deer Valley

Hopewell Township
Mercer County, New Jersey

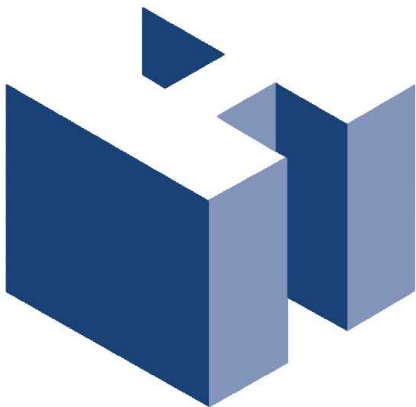

HOLLIDAY ARCHITECTS, Inc.
JACKSON COMMONS SUITE A4
30 JACKSON ROAD
MEDFORD, NJ 08055
609.953.5373
FAX: 609.953.5737

3212 Brigantine Boulevard
BRIGANTINE, NJ 08203
609.953.5373
FAX: 609.953.5737

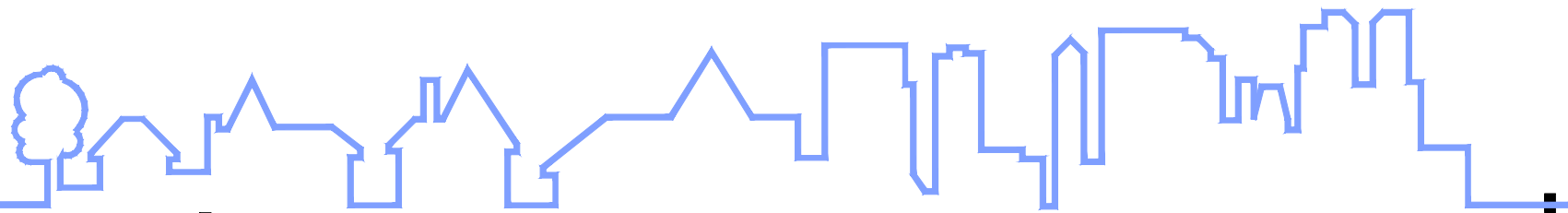

REVISIONS:			SHEET TITLE:	
			Clubhouse Elevations	
			SCALE:	AS NOTED
			PROJ. NO.:	LEN-24022
			DATE:	March 14, 2024

SHEET NO.	
SK-18.1	

- Notes:**
1. All Building Elevations and Plans are a Depiction of a Typical Configuration. Refer to Current Site Plans Provided by Engineer of Record for all Final Grading.
 2. Downspouts & Aluminum 'K' Gutters will be Provided but are Not Shown for Clarity



Right Side Elevation

Scale: $\frac{3}{16}" = 1'-0"$



Rear Elevation

Scale: $\frac{3}{16}" = 1'-0"$

NOTE:
THESE DRAWINGS ARE NOT FOR CONSTRUCTION. THESE PLANS ARE FOR SITE
PLAN REVIEW AND ARE SUBJECT TO CHANGE. THE BUILDER RESERVES THE RIGHT
TO MAKE CHANGES AS NEEDED TO THE FLOOR PLANS, ELEVATIONS AND BUILDING
MATERIALS, INCLUDING ROOM SIZES AND LOCATION OF ROOMS.

CLIENT:

LENNAR®

Venue at Deer Valley

Hopewell Township
Mercer County, New Jersey

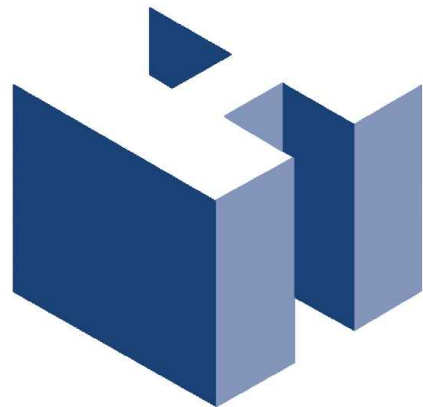

HOLLIDAY ARCHITECTS, Inc.
JACKSON COMMONS SUITE A4
30 JACKSON ROAD
MEDFORD, NJ 08055
609.953.5373
FAX: 609.953.5737

3212 Brigantine Boulevard
BRIGANTINE, NJ 08203
609.953.5373
FAX: 609.953.5737



REVISIONS:			SHEET TITLE:		SHEET NO. SK-18.2
			Clubhouse Elevations		
			SCALE:	AS NOTED	
			PROJ. NO.:	LEN-24022	
			DATE:	March 14, 2024	



Total Clubhouse: 10,137 sf			
Occupant Loading:			
Space:	Sq. Ft.	Load Factor	Occ's
Vestibule	113	7	16
Lobby	460	7	66
Aerobics	595	50	12
Exercise	1,026	50	21
Mechanical	122	300	1
Theater/ Lecture	654	15	44
Ball Room	1,917	15	128
Lounge	1090	15	73
Billiards	398	15	27
Kitchen	225	200	2
Multi-Purpose #1	544	15	36
Multi-Purpose #2	495	15	33
Total Occupants:			459

NOTE:
THESE DRAWINGS ARE NOT FOR CONSTRUCTION. THESE PLANS ARE FOR SITE
PLAN REVIEW AND ARE SUBJECT TO CHANGE. THE BUILDER RESERVES THE RIGHT
TO MAKE CHANGES AS NEEDED TO THE FLOOR PLANS, ELEVATIONS AND BUILDING
MATERIALS, INCLUDING ROOM SIZES AND LOCATION OF ROOMS.

CLIENT:



Venue at Deer Valley
Hopewell Township
Mercer County, New Jersey

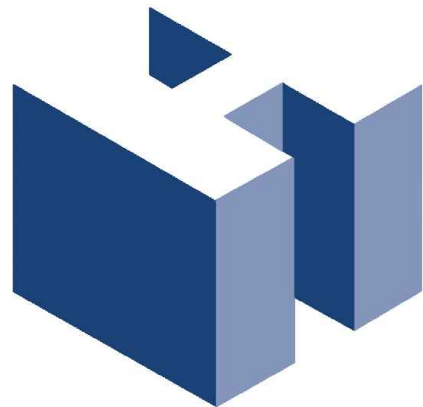

HOLLIDAY ARCHITECTS, Inc.
JACKSON COMMONS
SUITE A4
30 JACKSON ROAD
MEDFORD, NJ 08055
609.953.5373
FAX: 609.953.5737

REVISIONS:			SHEET TITLE:	
			Clubhouse Floor Plan	
			SCALE:	AS NOTED
			PROJ. NO.:	LEN-24022
			DATE:	March 14, 2024
			SHEET NO.	
			SK-19	

Pool Cabana

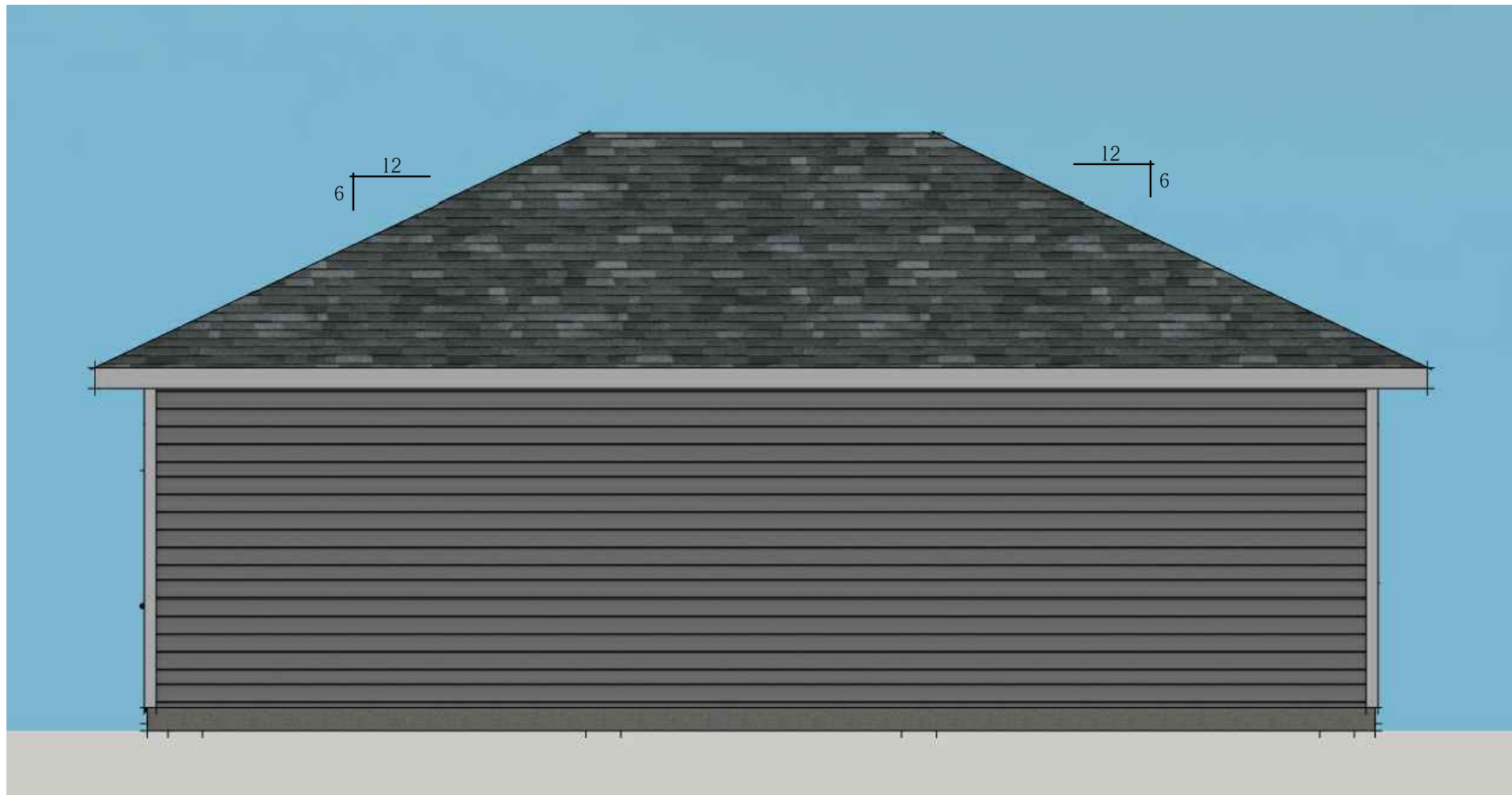

Rear Elevation

Scale: 1/4" = 1'-0"



Right Elevation

Scale: 1/4" = 1'-0"



Left Elevation

Scale: 1/4" = 1'-0"

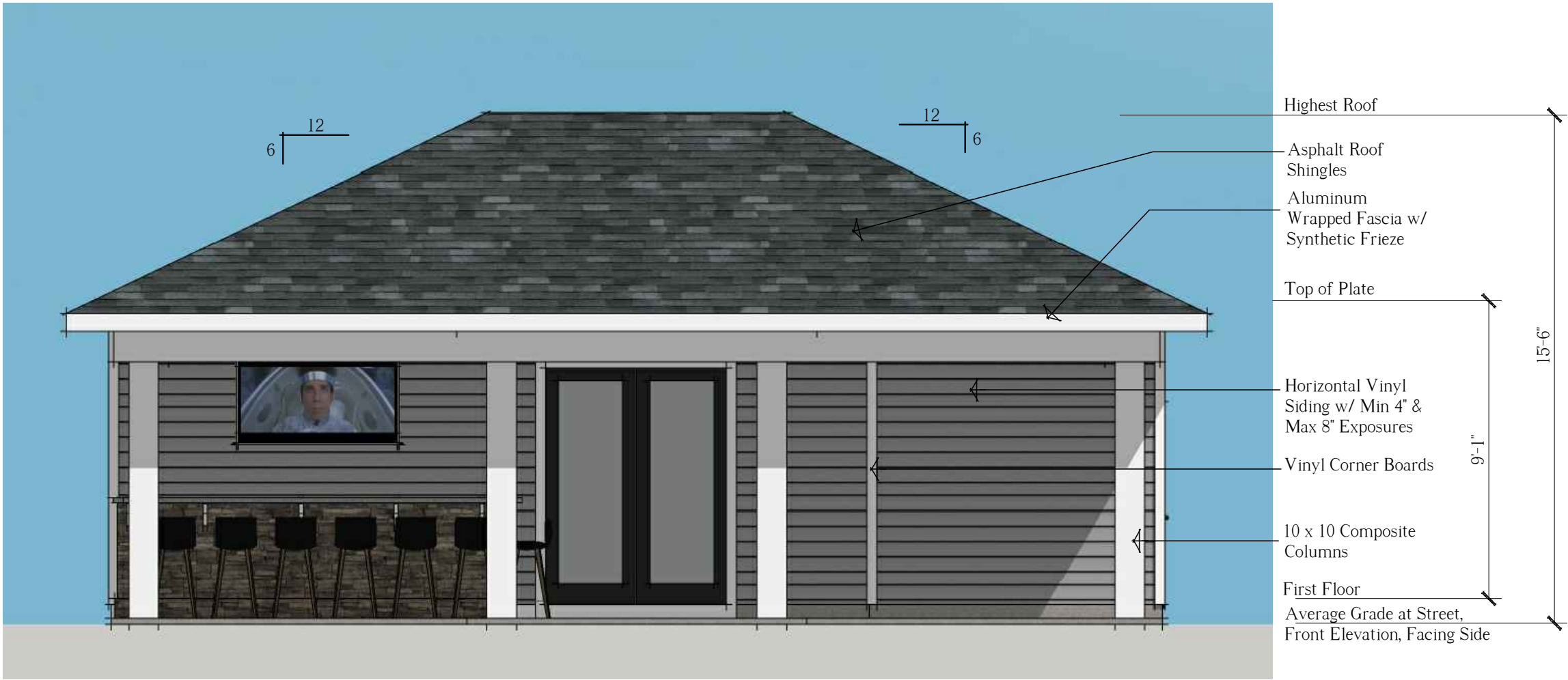

Front Elevation

Scale: 1/4" = 1'-0"

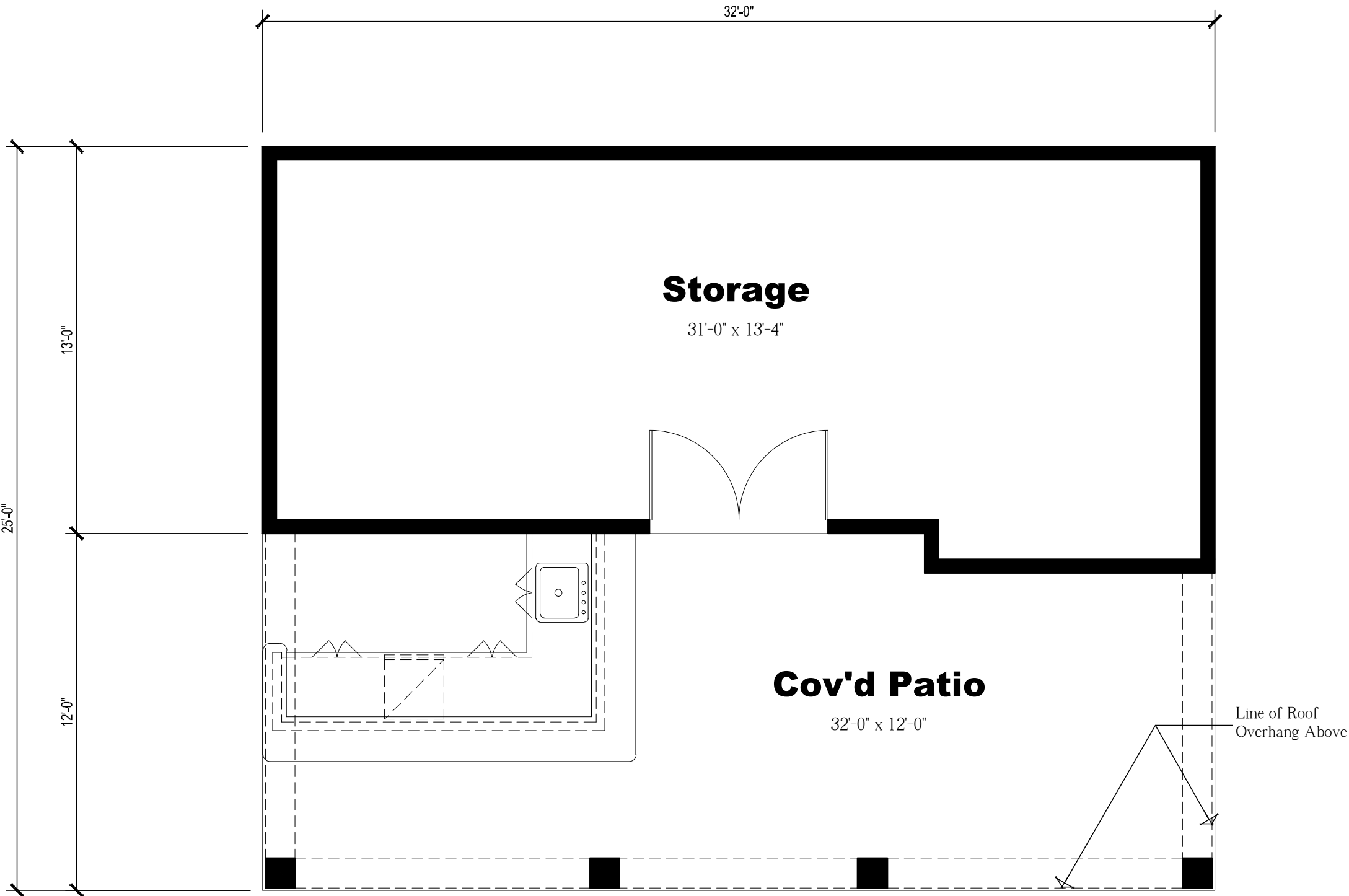

Floor Plan

Scale: 1/4" = 1'-0"

Area Calculations	
Total Area:	428 sq ft

NOTE:
THESE DRAWINGS ARE NOT FOR CONSTRUCTION. THESE PLANS ARE FOR SITE
PLAN REVIEW AND ARE SUBJECT TO CHANGE. THE BUILDER RESERVES THE RIGHT
TO MAKE CHANGES AS NEEDED TO THE FLOOR PLANS, ELEVATIONS AND BUILDING
MATERIALS, INCLUDING ROOM SIZES AND LOCATION OF ROOMS.

CLIENT:

LENNAR®

Venue at Deer Valley
Hopewell Township
Mercer County, New Jersey

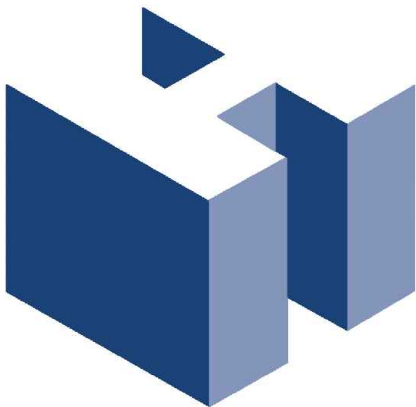

HOLLIDAY ARCHITECTS, Inc.
JACKSON COMMONS SUITE A4
30 JACKSON ROAD
MEDFORD, NJ 08055
609.953.5373
FAX: 609.953.5737
3212 Brigantine Boulevard
BRIGANTINE, NJ 08203
609.953.5373
FAX: 609.953.5737

REVISIONS:			SHEET TITLE:		SHEET NO.
			Clubhouse Floor Plan & Elevations		
			SCALE:	AS NOTED	SK-20
			PROJ. NO.:	LEN-24022	
			DATE:	March 14, 2024	